

OREGON CORNER RESTORATION FORM

Section: 28, 29, 32 & 33
 Township: 6 North
 Range: 34 East of the Willamette Meridian
 County: Umatilla
 Date: June 1, 2002

Corner Indexing Information: Township 6N Range 34E Corner Code V9 (Willamette Meridian)

Additional Identifier: (e.g. BLM designation for the corner, street intersection, plat name, block, lot, etc.)

This corner is common to sections 28, 29, 32 & 33.

Oregon Plane Coordinates: N: 842504.686 E: 8690483.510

Zone: North **Order:** second **Datum:** NAD83-91 **Convergence:** 1°21'43.3" **Scale Factor:** .99994714

Previous Renewals/Surveys, etc.: This corner was originally set by U.S. Deputy Surveyors William Odell and William Lewis under their contract No. 110 dated February 7, 1865. The Surveyor General's notes state "set post corner, drove charred stake, dug pits and raised mounds per instructions". Krumbein, in 1982, shows a 2" pipe of unknown origin at the corner (Survey 82-46-B).

Monument(s) & Accessories Found (Condition & Source):

At the southwest corner of section 28, T6N R34E, found a 2"x54" iron pipe at the surface in east-west fence line.

Monument Set (Procedures & Description):

Set 1" x 30" flared end Galvanized Iron pipe with 2 1/2" brass cap stamped (see example below).



Monument Detail:

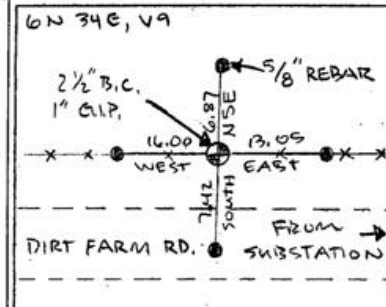

New Accessories: WE SET:

A 5/8 rebar with yellow plastic cap stamped 'Tomkins Surveying' which bears East ~ 13.05 feet from the corner. Attached a Umatilla County Bearing Object Sign to Southwest face of the Locust Fence Post. A 5/8 rebar with yellow plastic cap stamped 'Tomkins Surveying' which bears South ~ 7.42 feet from the corner. No steel t-post set or a Umatilla County Bearing Object Sign. A 5/8 rebar with yellow plastic cap stamped 'Tomkins Surveying' which bears West ~ 16.00 feet from the corner. Attached a Umatilla County Bearing Object Sign to Southeast face of the Locust Fence Post. A 5/8 rebar with yellow plastic cap stamped 'Tomkins Surveying' which bears N 5°E ~ 6.87 feet from the corner. No steel t-post set or a Umatilla County Bearing Object Sign.

Location & Comments:

Compass Declination:

19° East

Firm/Agency: Tomkins Land Surveying, Inc.
 20 E. Poplar, Suite 204
 Walla Walla, WA 99362

Party Chief: Bryan Martin
Notes: Bryan Martin
Witness: Eric Flowers

Surveyor's Seal

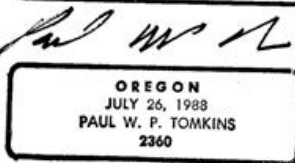
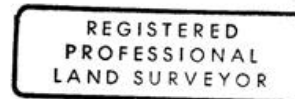

*renews 6/30/09
 6/30/02*