

OREGON CORNER RESTORATION FORM

Section: 19, 20, 29 & 30
Township: 6 North
Range: 34 East of the Willamette Meridian
County: Umatilla
Date: June 1, 2002

Corner Indexing Information: Township 6N Range 34E Corner Code R 5 (Willamette Meridian)

Additional Identifier: (e.g. BLM designation for the corner, street intersection, plat name, block, lot, etc.)

This corner is common to sections 19, 20, 29 & 30.

Oregon Plane Coordinates: N: 847875.573 E: 8684988.200

Zone: North **Order:** second **Datum:** NAD83-91 **Convergence:** 1°20'49.4" **Scale Factor:** .99996429

Previous Renewals/Surveys, etc.: This corner was originally set by U.S. Deputy Surveyors William Odell and William Lewis under their contract No. 110 dated February 7, 1865. The Surveyor General's notes state "set post corner, drove charred stake, dug pits and raised mounds per instructions". On County Survey No. Q-813-AX, dated March 1914, Bradley shows that he found an old stake. On County Survey No. 428, Book 2, Pages 306 & 307, dated April 7 & 8, 1919, Aubrey Perry states that he found a rock marked "X" set by Bradley. I could not find any record of when Bradley set this rock.

Monument(s) & Accessories Found (Condition & Source):

At the SW Corner of Section 20, T 6N R34E found a Basalt stone with an "+" 20"x16"x18".

Monument Set (Procedures & Description):

At the location of the found stone, set 1" x 30" flared end galvanized pipe with 2 1/2 brass cap stamped (see example below) at the surface. Buried inverted stone along the East side of monument.

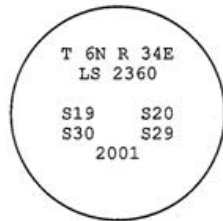

Monument Detail:

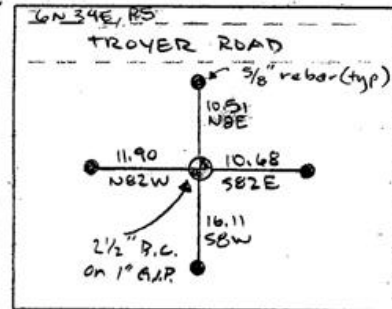

New Accessories: WE SET:

A 5/8 rebar with yellow plastic cap stamped 'Tomkins Surveying' which bears S 82°E ~ 10.68 feet from the corner. 1.3 below the surface of the dirt ~ no t-posts or signs set. A 5/8 rebar with yellow plastic cap stamped 'Tomkins Surveying' which bears S 8°W ~ 16.11 feet from the corner. 0.8 NW of Locust Fence post set steel t-post along side and attached a Umatilla County Bearing Object Sign. Locust Fence post not suitable for Umatilla County Bearing Object Sign. A 5/8 rebar with yellow plastic cap stamped 'Tomkins Surveying' which bears N 82°W ~ 11.90 feet from the corner. 1.4 below the surface in the field ~ no t-posts or signs set. A 5/8 rebar with yellow plastic cap stamped 'Tomkins Surveying' which bears N 8°E ~ 10.51 feet from the corner, at the SW corner of Locust Fence Post attached a Umatilla County Bearing Object Sign to the South side of the post.

Location & Comments:

Compass Declination:

19° East

Firm/Agency: Tomkins Land Surveying, Inc.
 20 E. Poplar, Suite 204
 Walla Walla, WA 99362

Party Chief: Bryan Martin
Notes: Bryan Martin
Witness: Eric Flowers

Surveyor's Seal

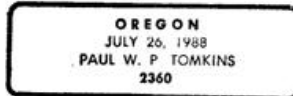
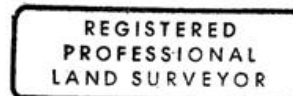

renews 6/30/09
6/30/02

03-23-C