

OREGON CORNER RESTORATION FORM

Section: 22, 23, 26 & 27
Township: 6 North
Range: 34 East of the Willamette Meridian
County: Umatilla
Date: June 1, 2002

Corner Indexing Information: Township 6N Range 34E Corner Code R 17 (Willamette Meridian)

Additional Identifier: (e.g. BLM designation for the corner, street intersection, plat name, block, lot, etc.)

This corner is common to sections 22, 23, 26 & 27.

Oregon Plane Coordinates: N: 848310.066 E: 8700970.176

Zone: North **Order:** second **Datum:** NAD83-91 **Convergence:** 1°23'29.9"

Scale Factor: .99996402

Previous Renewals/Surveys, etc.: This corner was originally set by U.S. Deputy Surveyors William Odell and William Lewis under their contract No. 110 dated February 7, 1865. The Surveyor General's notes state "set post corner, drove charred stake, dug pits and raised mounds per instructions". County Survey No. 280, Book 2 Page 105, by Kimbrell, dated March 15, 1909, indicates that he found the corner but does not describe what he found. As shown on County Survey No. 00-31-C, dated February 23, 2000, Paul Tomkins set a 5/8"x 30" iron rebar with a 2" aluminum cap by double proportion.

Monument(s) & Accessories Found (Condition & Source):

On the Southwest Corner of Section 23, T6N R34E, found a 2" rebar with Aluminum Cap 7" below the surface of the gravel road.

Monument Set (Procedures & Description):

At the location of the found aluminum cap, set a 1" x 30" galvanized iron pipe with a 2 1/2" brass cap 8" below the surface.

T6N R34E
 LS 2360
 22 23
 27 26
 2001

Monument Detail:

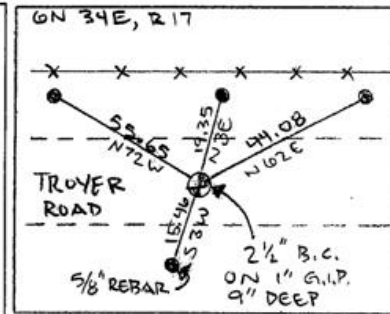

New Accessories: WE SET:

A 5/8 rebar with yellow plastic cap stamped 'Tomkins Surveying' which bears N 3°E ~ 19.35 feet from the corner. Found a steel t-post along side and attached a Umatilla County Bearing Object Sign. A 5/8 rebar with yellow plastic cap stamped 'Tomkins Surveying' which bears N62°E ~ 44.08 feet from the corner. Found at surface with a Umatilla County Bearing Object Sign attached to the South Side of a Rail Road Tie Fence Post. A 5/8 rebar with yellow plastic cap stamped 'Tomkins Surveying' which bears S 3W ~ 15.46 feet from the corner. 4 feet South of the South edge of gravel road 8" below the ground level ~ no t-post or Umatilla County Bearing Object Sign set. A 5/8 rebar with yellow plastic cap stamped 'Tomkins Surveying' which bears N 72°W ~ 55.65 feet from the corner. Found at surface with a Umatilla County Bearing Object Sign attached to the South Side of Rail Road Tie Fence Post.

Location & Comments:

Compass Declination:

19° East

Surveyor's Seal

Firm/Agency: Tomkins Land Surveying, Inc.
 20 E. Poplar, Suite 204
 Walla Walla WA 99362

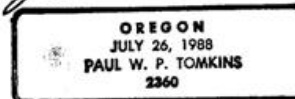

renewed 6/30/04
6/30/02

03-23-C