

USDA-FOREST SERVICE

Index Q-1
File No. T5S R3TE
T T5S R. R3TE
Merid. Willamette

CORNER RECORD (SEARCH)
(Ref. FSM 7151.4)

R.D. Ukiah County Umatilla
N.F. Umatilla State Oregon
Tract or Survey No. Sec 19
Cor. S 1/16 No.

CORNER DIAGRAM

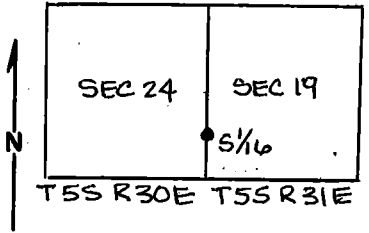

DESCRIBE CORNER MONUMENT FOUND

None

DESCRIBE BEARING TREES OR OTHER OFFICIAL ACCESSORIES FOUND

None

PHOTO IDENTIFICATION DATA

Photo No. _____
Filed At. _____
Object Ident. _____
Ident. By _____
Signature

DESCRIBE CORNER LOCATION RELATIVE TO NEAR-BY FEATURES, ALSO HOW TO REACH CORNER

The corner is located on a North slope in a stand of small pine and fir.

PLANE COORDINATE POSITION DATA

State _____ Zone _____
X _____
Y _____
Estab. By _____
Agency

Signature Walter R. Wells Title PLS 1106 Division _____ Headquarters _____ Date 8/11/79
7100-52-(3/68)

CORNER RECORD (PERPETUATION)

MONUMENT: DESCRIBE NEW MONUMENT SET, OR WORK DONE TO PRESERVE EXISTING MONUMENT

Set a 2" x 30" galvanized iron pipe with a brass cap 10" in the ground with a mound of stone to the top, marked:
 Set steel fence posts on property lines South and East of corner and attached signs 54-2 and 54-4.

T55
 S 1/16
 R30E R31E
 S24 S19
 1979
 PLS 1106

ACCESSORIES : DESCRIBE NEW BT'S WITNESS OBJECTS ETC. ESTABLISHED, OR WORK DONE TO PRESERVE EXISTING EVIDENCE

A 16" red fir bears S70°E 26.9 ft. to center, marked S 1/16 S 19 BT.
 A 9" red fir bears S 17°W 10.0 ft. to center, marked S 1/16 S 24 BT.
 This tree has been blazed like it was thought to be near the corner (4 sides).
 BT's have a lower blaze scribed BT with brass washer stamped PLS 1106 nailed flush attached signs 54-3 and 54-4 and painted red ring around BT's.

Work Done By William R. Wells Title PLS Date 8/11/79 State Registration No. 1106
 or Agency _____

Certified, Cor. Record Prepared ? Yes No Filed At: Umatilla County Surveyor's Office Date _____

REMARKS

Witnesses: Greg Flower L.S.I.T.
 Brent Reynolds