

Index File No. J-19

CORNER RECORD (SEARCH)

Tract or Survey No. _____

44
Cor. No. J-19 19

T 5S R. 31E
Merid. Willamette

R.D. Ilkiah County Umatilla
N.F. Umatilla State Oregon

CORNER DIAGRAM

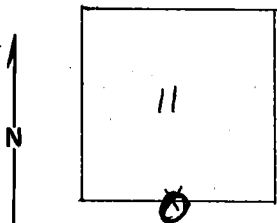

DESCRIBE CORNER MONUMENT FOUND *original notes*
set basalt stone 14x10x7 in mound of stone on level for $\frac{1}{4}$ sec. cor.

DESCRIBE BEARING TREES OR OTHER OFFICIAL ACCESSORIES ~~found~~
pine 12" dia. brs. N13W 51 lks

PHOTO IDENTIFICATION DATA

Photo No. _____
Filed At. _____
Object Ident. _____
Ident. By _____
Signature

PLANE COORDINATE POSITION DATA

State _____ Zone _____
X _____
Y _____
Estab. By _____
Agency

DESCRIBE CORNER LOCATION RELATIVE TO NEAR-BY FEATURES; ALSO HOW TO REACH CORNER
In company with R. Swainston and D. Vawter, east from sec. cor. 10-11-14-15 2640' to fence running N&S on the Albee Rd. No accessories found. Put tag on cor. of rock crib and painted post Day-Glo Orange

Signature	Title	Division	Headquarters	Date	7100-52
<u>1st V. H. AVERETT</u>	<u>Eng. Aide</u>			<u>4-2-65</u>	REV. 65 5

CORNER RECORD (PERPETUATION)

MONUMENT: DESCRIBE NEW MONUMENT SET, OR WORK DONE TO PRESERVE EXISTING MONUMENT

9

ACCESSORIES DESCRIBE NEW BT'S WITNESS OBJECTS ETC. ESTABLISHED, OR WORK DONE TO PRESERVE EXISTING EVIDENCE

10

Work Done By _____ Title _____ Date _____ State Registration No. or Agency _____

Certified Cor. Record Prepared? Yes No Filed At: _____ Date _____

11

REMARKS

12

Index File No. J-19 T. R. M. Tract or Surv. No. Cor. _____

13