

Index File No. J-5

CORNER RECORD (SEARCH)
(Ref. FSM 7151.4)

Tract or Survey No. _____ Cor. No. _____

T 58 R. 30E R.D. Ukiah County Umatilla
Merid. Willamette N.F. Umatilla State Ore.

CORNER DIAGRAM

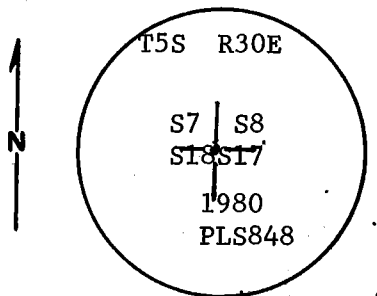

DESCRIBE CORNER MONUMENT FOUND

After a thorough search of the area no evidence is found. it appears that adjacent road construction & logging have destroyed all traces of the corner. Therefore set position by proportion.

DESCRIBE BEARING TREES OR OTHER OFFICIAL ACCESSORIES FOUND

N.A.

PHOTO IDENTIFICATION DATA

Photo No. _____
Filed At. _____
Object Ident. _____
Ident. By _____
Signature

DESCRIBE CORNER LOCATION RELATIVE TO NEAR-BY FEATURES, ALSO HOW TO REACH CORNER

Corner is just off the SE side of rd. 5312 approx. 3/8 mi. SW from Jct. Rd. 5312 & 5318.

PLANE COORDINATE POSITION DATA

State _____ Zone _____
X _____
Y _____
Estab. By _____
Agency

Signature _____ Title _____ Division _____ Headquarters _____ Date _____

CORNER RECORD (PERPETUATION)

MONUMENT: DESCRIBE NEW MONUMENT SET, OR WORK DONE TO PRESERVE EXISTING MONUMENT

Set 3"x30" galv iron pipe with 3" brass cap 20" in the ground & raised a mound of stone around pipe. Stamped brass cap as shown in the diagram.

ACCESSORIES: DESCRIBE NEW BT'S WITNESS OBJECTS ETC. ESTABLISHED, OR WORK DONE TO PRESERVE EXISTING EVIDENCE

From Which:

A fir 12" dia. bears N 51 42' E 63.5 ft. scribed T5S R30E S8 BT.
A fir 12" dia bears S 61 40' W 65.0 ft. " " " S18 "
A fir 12" dia bears S 55 30' E 21.2 ft. " " " S17 "
A steel post bears N 48 W 6.0 ft. with warning & bearing tree signs attached.
Nailed brass washers stamped PLS 848 & bearing tree signs to each tree & painted red band around each tree.
Bearing Solar Grid.

Work Done By D. M. Ferguson Title Surveyor Date 10-8-80 State Registration No. PLS 849
or Agency

Certified Record Prepared Yes No Filed At: _____ Date _____

**REGISTERED
PROFESSIONAL
LAND SURVEYOR**

**OREGON
JULY 12, 1968
DOUGLAS M. FERGUSON
848**

REMARKS

Witnesses to above corner

D. Herburger

L. Wyllie

Index
File No. J-5 CORNER RECORD (SEARCH) (Ref. FSM 7151.4) Tract or Survey No. _____ Cor. No. _____
T 5 S. R. 30 E. R.D. Ukiah County Umatilla
Merid. Willamette N.F. Umatilla State Oregon

CORNER DIAGRAM

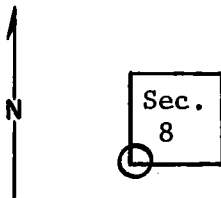

DESCRIBE CORNER MONUMENT FOUND

None

DESCRIBE BEARING TREES OR OTHER OFFICIAL ACCESSORIES FOUND

None. All original B.T.'s were small and it appears all are gone. Road construction may have destroyed corner. Map indicates corner approx. in road.

PHOTO IDENTIFICATION DATA

Photo No. _____
Filed At. _____
Object Ident. _____
Ident. By _____
Signature _____

PLANE COORDINATE POSITION DATA

State _____ Zone _____
X _____
Y _____
Estab. By _____
Agency _____

DESCRIBE CORNER LOCATION RELATIVE TO NEAR-BY FEATURES, ALSO HOW TO REACH CORNER

Signature T. Hollamon Title Eng. Tech Division _____ Headquarters S.O. Date 5/2/74 7100-52-(3/68)

CORNER RECORD (PERPETUATION)

MONUMENT : DESCRIBE NEW MONUMENT SET, OR WORK DONE TO PRESERVE EXISTING MONUMENT

ACCESSORIES : DESCRIBE NEW BT's WITNESS OBJECTS ETC. ESTABLISHED, OR WORK DONE TO PRESERVE EXISTING EVIDENCE

Work Done By _____ Title _____ Date _____ State Registration No. or Agency _____

Certified Cor. Record Prepared ? Yes No Filed At: _____ Date _____

REMARKS

Index File No. T. R. M. Tract or Surv. No. Cor.

Index File No. J-5

CORNER RECORD (SEARCH)

Tract or Survey No. _____

Cor. No. J-5

44 17

T 5S R. 30E

R.D. Ukiah

County Morrow

Merid. Willamette

N.F. Imatilla

State Oregon

CORNER DIAGRAM

~~DESCRIBE CORNER MONUMENT FOUND~~

Original notes

BT WL 15" DBH N58W 8' sec. 7

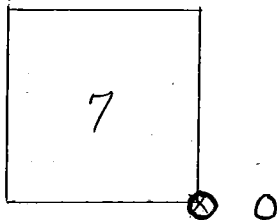

DESCRIBE BEARING TREES OR OTHER OFFICIAL ACCESSORIES FOUND

a section line board on Rd S419 or Gilman Ranch Rd. thus east 8' t to a pile of rocks to indicate the corner.

PHOTO IDENTIFICATION DATA

Photo No. _____

Filed At. _____

Object Ident. _____

Ident. By _____

Signature

PLANE COORDINATE POSITION DATA

State _____ Zone _____

X _____

Y _____

Estab. By _____

Agency

Signature

Title

Division

Headquarters

Date

7100-52

151 J. Ward

1962

REV. 65 5

CORNER RECORD (PERPETUATION)

MONUMENT: DESCRIBE NEW MONUMENT SET, OR WORK DONE TO PRESERVE EXISTING MONUMENT

9

ACCESSORIES DESCRIBE NEW BT'S WITNESS OBJECTS ETC. ESTABLISHED, OR WORK DONE TO PRESERVE EXISTING EVIDENCE

10

Work Done By _____ Title _____ Date _____ State Registration No. or Agency _____

Certified Cor. Record Prepared ? Yes No Filed At: _____ Date _____

11

REMARKS

12

Index File No. J-5 T. R. M. Tract or Surv. No. Cor. 13