

Index
 File No. E-15
 T 5S R. 30E
 Merid. Will

CORNER RECORD (SEARCH)

(Ref. FSM 7151.4)

Tract or
 Survey No. _____
 Cor.
 No. _____

R.D. UKIAH County UMATILLA
 N.F. UMATILLA State Oregon

CORNER DIAGRAM

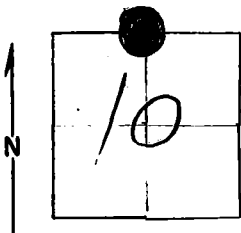

DESCRIBE CORNER MONUMENT FOUND

Found Stone, Approximate size
 10" x 8" x 8", MARKED 1/4, Good condition

DESCRIBE BEARING TREES OR OTHER OFFICIAL ACCESSORIES FOUND

30" DBH Pond. Pine, very poor cond.
 40" DBH Pond. Pine, on ground and rotting,
 Metal Tags

PHOTO IDENTIFICATION DATA

Photo No. _____
 Filed At. _____
 Object Ident. _____
 Ident. By _____

Signature

PLANE COORDINATE POSITION DATA

State _____ Zone _____
 X _____
 Y _____
 Estab. By _____

Agency

DESCRIBE CORNER LOCATION RELATIVE TO NEAR-BY FEATURES, ALSO HOW TO REACH CORNER

Monumented by BLM in 1978

Signature

Title

Division

Headquarters

Date

7100-52-(3/68)

Melvin Christian

UKIAH

5-25-73

CORNER RECORD (PERPETUATION)

MONUMENT: DESCRIBE NEW MONUMENT SET, OR WORK DONE TO PRESERVE EXISTING MONUMENT

ACCESSORIES : DESCRIBE NEW BT'S WITNESS OBJECTS ETC. ESTABLISHED, OR WORK DONE TO PRESERVE EXISTING EVIDENCE

Work Done By _____ Title _____ Date _____ State Registration No. or Agency _____

Certified Cor. Record Prepared ? Yes No Filed At: _____ Date _____

REMARKS

Index File No. *E-15* T. R. M. Tract or Surv. No. Cor. _____