

USDA-FOREST SERVICE

Index File No. Z-17

CORNER RECORD (SEARCH)

(Ref. FSM 7151.4)

Tract or Survey No. _____

Cor. No. _____

T 48 R. R30E

R.D. Ukiah County Umatilla

Merid. W.M.

N.F. Umatilla State Or.

CORNER DIAGRAM



T48 R30E
S34 | S35
S3 | S2
 T5S

DESCRIBE CORNER MONUMENT FOUND

2 1/2" I.P. with B.C. mkd.

T48 R30E
S3 | S2
S35 | S34
 T5S
 1974
 OPLS 644

DESCRIBE BEARING TREES OR OTHER OFFICIAL ACCESSORIES FOUND

Pine stub, 26", N72°E, 73.1 ft.
 P. pine, dead, 18", N84 1/2°E, 52.9 ft.
 P. pine, 19", S16-3/4°E, 83.6 ft.
 P. pine, 30", S37 1/2°W, 98.5 ft.
 P. pine, 19", N48 1/2°W, 83.9 ft.

PHOTO IDENTIFICATION DATA

Photo No. _____
 Filed At. _____
 Object Ident. _____
 Ident. By _____
Signature

PLANE COORDINATE POSITION DATA

State _____ Zone _____
 X _____
 Y _____
 Estab. By _____
Agency

DESCRIBE CORNER LOCATION RELATIVE TO NEAR-BY FEATURES, ALSO HOW TO REACH CORNER
 Corner falls on S. slope. Go S. approx 190' from 52 rd.

Signature
F. J. Munro

Title
 L.S.

Division

Headquarters

Date

9/26/84

7100-52 (3/68)

CORNER RECORD (PERPETUATION)

MONUMENT: DESCRIBE NEW MONUMENT SET, OR WORK DONE TO PRESERVE EXISTING MONUMENT

ACCESSORIES : DESCRIBE NEW BT'S WITNESS OBJECTS ETC. ESTABLISHED, OR WORK DONE TO PRESERVE EXISTING EVIDENCE

P. pine, 6", N85 $\frac{1}{4}$ °E, 12.6 ft.

BTs have paint, tags& signs.

Work Done By F.S. Munro Title L.S. Date 9/22/87 State Registration No. 1832
By Agency

Certified Cor. Record Prepared? Yes No Filed At: Umatilla Co. Surveyor Date

REMARKS

Cap stamped incorrectly.

Index File No. Z-17 T. 4S R. 30E M. W.M.

Tract or Surv. No.

Cor.

USDA-FOREST SERVICE

Index File No. A-17
 T 5S R. 30E
 Merid. WILLAMETTE

CORNER RECORD (SEARCH)

(Ref. FSM 7151.4)

Tract or Survey No. _____ Cor. No. _____

R.D. NORTH FORK J.D. County UMATILLA
 N.F. UMATILLA State OREGON

CORNER DIAGRAM

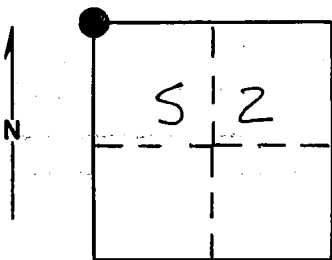

DESCRIBE CORNER MONUMENT FOUND

Found 2½" brass cap monument marked:
 in a mound of stone.

T4S R30E
 S 3 | S 2
 S 35 | S 34
 T5S
 1974
 PLS 644

DESCRIBE BEARING TREES OR OTHER OFFICIAL ACCESSORIES FOUND

A 24" Ponderosa Pine snag N71°E, 72.4 ft. scribes visible. A 16" Ponderosa Pine N83°E, 52.7 ft. dead and standing with scribes visible. A 18" Ponderosa Pine S19°E, 83.0 ft. live and vigorous with scribes visible. A 27" Ponderosa Pine S33°W, 98.2 ft. live and vigorous with scribes visible. A 18" Ponderosa Pine N50°W, 83.4 ft. live and vigorous with scribes visible. A 6" Ponderosa Pine N85°E, 12.6 ft. live and vigorous with scribes visible.

PHOTO IDENTIFICATION DATA

Photo No. 1487-48
 Filed At. Ranger Office
 Object ident. As shown
 Ident. By D.I. Griffith
Signature

DESCRIBE CORNER LOCATION RELATIVE TO NEAR-BY FEATURES, ALSO HOW TO REACH CORNER

Corner falls on timbered South slope approximately 150 feet South of paved 53 road at cattleguard.

PLANE COORDINATE POSITION DATA

State _____ Zone _____
 X _____
 Y _____
 Estab. By _____

Signature

Title SURVEYOR

Division _____

Headquarters _____

Date 9-7-88

FS-7100-52 (3/68)

CORNER RECORD (PERPETUATION)

MONUMENT: DESCRIBE NEW MONUMENT SET, OR WORK DONE TO PRESERVE EXISTING MONUMENT

I remarked the existing brass cap as shown:

T4S R30E	
S 34	S 35

S 3	S 2
T5S	
1974	
PLS 644	

ACCESSORIES : DESCRIBE NEW BT'S WITNESS OBJECTS ETC. ESTABLISHED, OR WORK DONE TO PRESERVE EXISTING EVIDENCE

Painted a 6 inch red band around all bearing trees and attached 54-3 and 54-9 signs.

Work Done By D.I. Griffith Title Surveyor Date 8-30-88 State Registration No. OPLS 644

Certified Cor. Record Prepared? Yes No Filed At: Umatilla County Surveyor Office Date 10-88

REMARKS

Witness: Rick Robinson

Index File No. A-17 T. 55 R. 30E W.M. Tract or Surv. No. Cor.