

OREGON CORNER RESTORATION FORM

COUNTY: Umatilla DATE: 03/28/05

CORNER DESIGNATION: 5N35, N-19, The South Quarter Corner of Section 14.

PREVIOUS RENEWALS/SURVEYS ETC.:

Corner originally established by Odell & Lewis, under GLO Contract No. 110, dated February 7, 1865. Notes state: Set 1/4 Sec. post; drove charred stake; dug pits; raised mound as per instructions.

In Record of Private Surveys, Survey No. 5, the corner was not recovered and was re-established as a post. In Survey No. 16, a post was found on the ground. The corner point was re-established by measurement and a "20 x 6 x 8" stone was set with a glass bottle at the bottom". The corner was recovered by J.W. Kimbrells in Survey No. 124, but he does not state what was recovered.

Survey No. Q-808-A, circa 1950 states "1/4 Cor. found".

MONUMENT AND ACCESSORIES FOUND:

Found and held a 20" x 8" x 6" unmarked stone, set vertically in a mound of stone (most of this mound was below ground). Also found old rotted post with burnt end and a few pieces of old fence wire. Could not find that "glass bottle" from Survey No. 16.

MONUMENT MARKING DETAIL:

T5N R35E

1 S14

4 S23

2005

PLS 1106

MONUMENT SET:

At position of found stone, set a 2 1/2" brass cap on 1 1/4" x 30" galvanized iron pipe, 28" in the ground and surrounded with a mound of earth and stone. Cap marked as shown in Monument Marking Detail. Buried found stone horizontally on North side of monument 12" below ground. New accessories:

A 5/8" x 24" iron rebar with yellow plastic cap stamped "OR PLS 1106, WA PLS 17372", bears North 78° East, 45.2 feet.

A 5/8" x 24" iron rebar with yellow plastic cap stamped "OR PLS 1106, WA PLS 17372", bears South 10° East, 42.4 feet.

A 5/8" x 24" iron rebar with yellow plastic cap stamped "OR PLS 1106, WA PLS 17372", bears South 61° West, 40.0 feet.

A 5/8" x 24" iron rebar with yellow plastic cap stamped "OR PLS 1106, WA PLS 17372", bears North 18° West, 35.7 feet.

Set steel fence post 2 feet North of corner and attached "witness" sign. Attached bearing object signs to rebar accessories.

LOCATION AND COMMENTS: Corner located draw about 15 feet North of eroded drainage.

OREGON STATE PLANE COORDINATE, North Zone, NAD 83(91), International Feet:

N = 822277.78

E = 8735784.48

FIRM: William R. Wells, PLS

P.O. Box 1696

Pendleton, OR 97801

COMPASS DECLINATION: 18° East

Witnesses: Jason Wells, LSIT

5N35N19

Surveyor's Seal

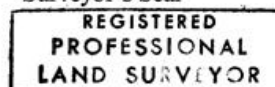

William R. Wells

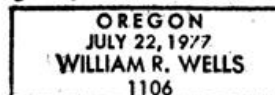

Renews 6/30/06

05-112-C