

CORNER RESTORATION FORM

Township 5N Range 31E Section 33 & 34 County UMATILLA

State OREGON Date 10-21-2015 Number X-13

Corner Designation : 1/4 SECTION 33 & 34

Condition Report Only
 Not Found
 Renewed
 Surveyed In
 Referenced

Previous Renewals

SURVEY Q-780-AX BY W.E.O. CRIGER SET IRON PIN 1.5'
BELOW GRADE, SEARCH FOR NOT FOUND

Accessories Found:

FOUND 3/4" REBAR, N26°56'W 243.85 (254.00)
FOUND 3/4" IRON PIPE, N4°43'W 96.88 (100.00)
FOUND 1" IRON BAR, N43°28'E 140.16' (146.00)

BASIS OF BEARINGS, NAD 83/91 OREGON STATE PLANE COORDINATES NORTH ZONE:

MONUMENT DETAIL

Found Set

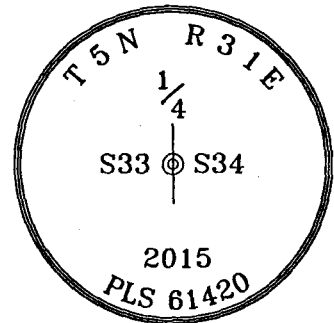

Monument & Accessories Set (Procedure and Description)

SET 2 1/2" BRASS CAP ON 1 1/4"x30" PIPE 0.2' ABOVE GRADE ON NORTH FACING SLOPE, SURVEY MARKER SIGN ON 2 1/2" ROUND GALVANIZED STEEL POST, MONUMENT SET AT RECORD ANGLES, DISTANCES DO NOT INTERSECT.

SET 5/8" REBAR & CAP PLS 61420 AT GRADE, N2°26'W 890.00'(890.00)

SET BEARING OBJECT SIGN ON STEEL POST AT FOUND 3/4" REBAR, N26°56'W 243.85 (254.00).

FOUND 1" IRON PIPE, N4°43'W 96.88 (100.00).

SET BEARING OBJECT SIGN ON STEEL POST AT FOUND 1" IRON BAR, N43°28'E 140.16' (146.00).

Sketch of Monument, Accessories and General Area

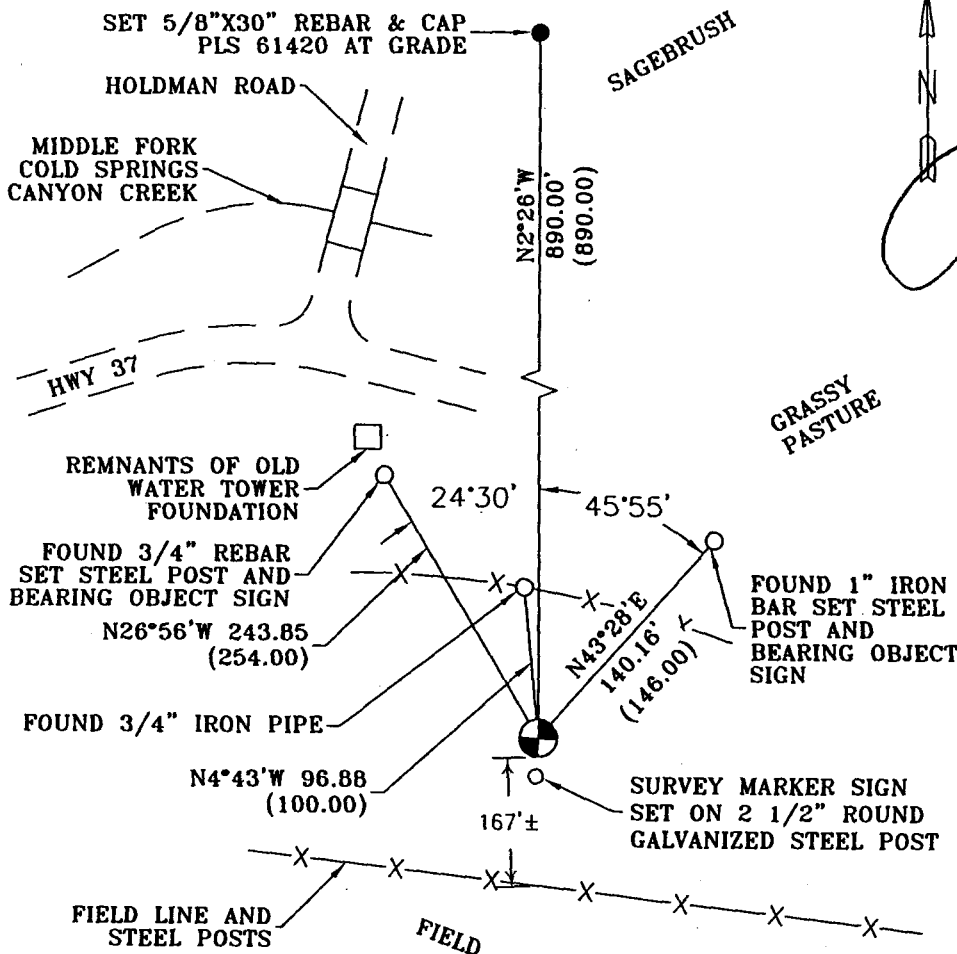

REGISTERED PROFESSIONAL LAND SURVEYOR

Lance Clark King

OREGON
MAY 10, 2011
LANCE CLARK KING
61420

RENEWS: 6/30/2017

Agency: CK3, LLC
945 W. ORCHARD
HERMISTON OREGON 97838
OFFICE: 541-567-2345
FAX: 541-567-2305
WEB: CK3LLC.NET
Field Book # 0-308

COUNTY SURVEYOR RECORDING INFO

Received _____

Filed _____

Survey No. _____

Drawing No. _____

Index No. X-13

15-115-B