

C-13

Index
File No. C-13
T 4 S. R. 33 E.
Merid. W.

CORNER RECORD (SEARCH)

(Ref. FSM 7151.4)

Tract or Survey No. _____ Cor. No. _____

R.D. UKIAH County UMATILLA
N.F. UMATILLA State ORE.

CORNER DIAGRAM

DESCRIBE CORNER MONUMENT FOUND

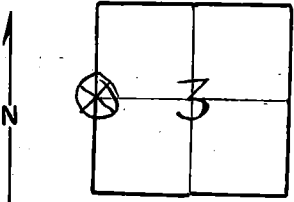

Stone 16" x 10" x 2", 6" Above ground, in good condition, marked 1/4

DESCRIBE BEARING TREES OR OTHER OFFICIAL ACCESSORIES FOUND

Found one Assumed Bt. 30" D.B.H. LARCH
Remains of a Lodge Pole Pine with visible scribbling.

PHOTO IDENTIFICATION DATA

Photo No. _____
Filed At. _____
Object Ident. _____
Ident. By _____
Signature

DESCRIBE CORNER LOCATION RELATIVE TO NEAR-BY FEATURES, ALSO HOW TO REACH CORNER

RAN A CHAINED line FROM SECTION CORNER OF T. 4S. R. 33 E. sections 3, 4, 9, 10 TO CORNER

PLANE COORDINATE POSITION DATA

State _____ Zone _____
X _____
Y _____
Estab. By _____
Agency

Signature M.L.C.

Title _____ Division _____ Headquarters _____

Date 5-2-70 7100-52 (3/68)

CORNER RECORD (PERPETUATION)

MONUMENT : DESCRIBE NEW MONUMENT SET, OR WORK DONE TO PRESERVE EXISTING MONUMENT

9

ACCESSORIES : DESCRIBE NEW BT'S WITNESS OBJECTS ETC. ESTABLISHED, OR WORK DONE TO PRESERVE EXISTING EVIDENCE

10

Work Done By _____ Title _____ Date _____ State Registration No. or Agency _____

Certified Cor. Record Prepared ? Yes No Filed At: _____ Date _____

11

REMARKS

12

Index File No. C-13 T. R. M. Tract or Surv. No. Cor, 13