

Index
 File No. J-25
 T 4 S R. 31 E
 Merid. Willamette

CORNER RECORD (SEARCH)
 (Ref. FSM 7151.4)

Tract or
 Survey No. 117-75 Cor. No. J-25

R.D. Ukiah County Umatilla
 N.F. Umatilla State Oregon

CORNER DIAGRAM

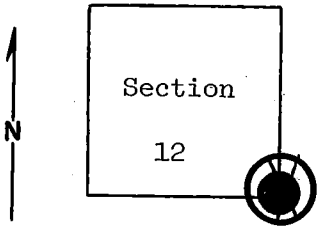

DESCRIBE CORNER MONUMENT FOUND

Material: Basalt Stone. Size: 12" x 10" x 8"
Brass Cap; see Monumentation F. 10
 8" above ground; good condition; no markings visible. In
 2' x 2' x 10" mound of stone.

DESCRIBE BEARING TREES OR OTHER OFFICIAL ACCESSORIES FOUND

A 24" diameter p.pine bears N 68° E, approximately 110' distance.
 Blazed on SW face with what appears to be scribing inside.
 Tree has BLM B.T. poster on it with initials E.R.W., dated
 June 54, and Forest Service boundary sign on same face.
 A 40" p.pine bears S 62° W approximately 80' from mound of stone.
 Tree is blazed on NE face with scribing: T4S, R31E, S13.
 (cont. in block 12)

PHOTO IDENTIFICATION DATA

Photo No. _____
 Filed At. _____
 Object Ident. _____
 Ident. By _____
 Signature _____

PLANE COORDINATE POSITION DATA

State _____ Zone _____
 X _____
 Y _____
 Estab. By _____
 Agency _____

DESCRIBE CORNER LOCATION RELATIVE TO NEAR-BY FEATURES, ALSO HOW TO REACH CORNER

Signature B. Moore Title Engineering Technician Division _____ Headquarters S. O. Date April 1975 7100-52-(3/68)

CORNER RECORD (PERPETUATION)

MONUMENT: DESCRIBE NEW MONUMENT SET, OR WORK DONE TO PRESERVE EXISTING MONUMENT

ACCESSORIES : DESCRIBE NEW BT'S WITNESS OBJECTS ETC. ESTABLISHED, OR WORK DONE TO PRESERVE EXISTING EVIDENCE

9

10

Work Done By _____ Title _____ Date _____ State Registration No. or Agency _____

Certified Cor. Record Prepared ? Yes No Filed At: _____ Date _____

11

REMARKS

(cont. from block 3)

BLM poster is on south side of tree. I put up Forest Service B.T. poster on NE face.

No evidence of other B.T.

Forest Service location poster is on 6" pine tree 6' north of stone, dated 8/12/48, Ken and Don and 9/29/39, Doc-Bob

12

Index File No. T. R. M. Tract or Surv. No. Cor. 13

USDA-FOREST SERVICE

Index
File No. J-1

CORNER RECORD (SEARCH)

(Ref. FSM 7151.4)

Tract or
Survey No. _____

Cor.
No. J-1

T 4S R. 32E

R.D. UKiah County Umafilla

Merid. W.11.

N.F. Umafilla State Or-yuh

CORNER DIAGRAM

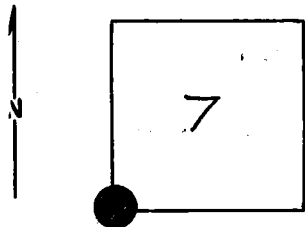

DESCRIBE CORNER MONUMENT ~~FOUND~~ SET

Brass Cap: 1977

DESCRIBE BEARING TREES OR OTHER OFFICIAL ACCESSORIES FOUND

Notes on file: see Monumentation File

PHOTO IDENTIFICATION DATA

Photo No. _____

Filed At. _____

Object Ident. _____

Ident. By _____

Signature

PLANE COORDINATE POSITION DATA

State _____ Zone _____

X _____

Y _____

Estab. By _____

Agency

Signature

Title

Division

Headquarters

Date

7100-52-(3/68)

CORNER RECORD (PERPETUATION)

GPO 902-673

MONUMENT: DESCRIBE NEW MONUMENT SET, OR WORK DONE TO PRESERVE EXISTING MONUMENT

9

ACCESSORIES : DESCRIBE NEW BT'S WITNESS OBJECTS ETC. ESTABLISHED, OR WORK DONE TO PRESERVE EXISTING EVIDENCE

10

Work Done By _____ Title _____ Date _____ State Registration No. or Agency _____

Certified Cor. Record Prepared? Yes No . Filed At: _____ Date _____

11

REMARKS

12

Index File No. T. R. M. Tract or Surv. No. Cor. 13