

USDA-FOREST SERVICE

Index  
File No. A-25

CORNER RECORD (SEARCH)  
(Ref. FSM 7151.4)

Tract or  
Survey No. \_\_\_\_\_  
Cor. No. A-25

T 4S R. 31E

R.D. Ukiah County Umatilla

Merid. Willamette

N.F. Umatilla State Oregon

CORNER DIAGRAM

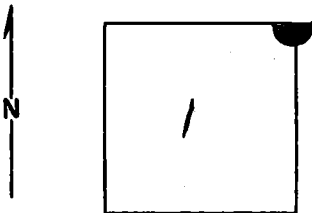

DESCRIBE CORNER MONUMENT FOUND

~~CR: 74S, R32E A 1~~  
Brass Cap! see Monumentation F. 10

DESCRIBE BEARING TREES OR OTHER OFFICIAL ACCESSORIES FOUND

PHOTO IDENTIFICATION DATA

Photo No. \_\_\_\_\_  
Filed At. \_\_\_\_\_  
Object Ident. \_\_\_\_\_  
Ident. By \_\_\_\_\_  
*Signature*

DESCRIBE CORNER LOCATION RELATIVE TO NEAR-BY FEATURES, ALSO HOW TO REACH CORNER

PLANE COORDINATE POSITION DATA

State \_\_\_\_\_ Zone \_\_\_\_\_  
X \_\_\_\_\_  
Y \_\_\_\_\_  
Estab. By \_\_\_\_\_  
*Agency*

Signature

Title

Division

Headquarters

Date

7100-52-(3/68)

CORNER RECORD (PERPETUATION)

GPO 902-673

MONUMENT : DESCRIBE NEW MONUMENT SET, OR WORK DONE TO PRESERVE EXISTING MONUMENT

ACCESSORIES : DESCRIBE NEW BT's WITNESS OBJECTS ETC. ESTABLISHED, OR WORK DONE TO PRESERVE EXISTING EVIDENCE

Work Done By \_\_\_\_\_ Title \_\_\_\_\_ Date \_\_\_\_\_ State Registration No.  
or Agency \_\_\_\_\_

Certified Cor. Record Prepared ? Yes No Filed At: \_\_\_\_\_ Date \_\_\_\_\_

REMARKS

Index File No. T. R. M. Tract or Surv. No. Cor.

USDA-FOREST SERVICE

Index File No. A-1

**CORNER RECORD (SEARCH)**  
(Ref. FSM 7151.4)

Tract or Survey No. \_\_\_\_\_ Cor. No. CC

T 4S R. 32E

R.D. Ukiah County Umatilla

Merid. W.M.

N.F. Umatilla State Oregon

**CORNER DIAGRAM**

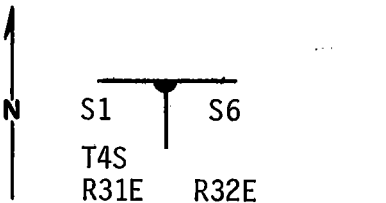

**DESCRIBE CORNER MONUMENT FOUND**

No trace of wood post found.

**DESCRIBE BEARING TREES OR OTHER OFFICIAL ACCESSORIES FOUND**

Old BT stump with good scribing and 54-3 tag found. It is rotten at the bottom and loose. 8" in dia. From this position corner is N42°E, 17.2 feet. No trace of other BT.

**PHOTO IDENTIFICATION DATA**

Photo No. \_\_\_\_\_  
Filed At. \_\_\_\_\_  
Object Ident. \_\_\_\_\_  
Ident. By \_\_\_\_\_  
*Signature*

**DESCRIBE CORNER LOCATION RELATIVE TO NEAR-BY FEATURES, ALSO HOW TO REACH CORNER**

Near east and south bearing fence corner and about 250' west of main road.

**PLANE COORDINATE POSITION DATA**

State \_\_\_\_\_ Zone \_\_\_\_\_  
X \_\_\_\_\_  
Y \_\_\_\_\_  
Estab. By \_\_\_\_\_  
*Agency*

*Barney B. Barbour*  
*Signature*

Title  
P.L.S.

Division

Headquarters

Date  
11/8/77

7100-52-(3/68)

## CORNER RECORD (PERPETUATION)

MONUMENT: DESCRIBE NEW MONUMENT SET, OR WORK DONE TO PRESERVE EXISTING MONUMENT

At point where north bearing line intersects the Township line,  
set 2½"x30" galvanized pipe with brass cap marked:  
Set pipe 26" in the ground. Corner is 1.49' south and 0.01' east  
of old position from BT.

OR: PLS 1051

T3S R31E

S1 S6

CC

T4S R31E/R32E

1977

9

ACCESSORIES : DESCRIBE NEW BT'S WITNESS OBJECTS ETC. ESTABLISHED, OR WORK DONE TO PRESERVE EXISTING EVIDENCE

New BT's: A fir 12" in dia, bears S30<sup>0</sup>E, 18.7 feet scribed T4S R32E S6 BT.  
A fir 12" in dia. bears S84<sup>0</sup>W, 8.7 feet, scribed T4S R31E S1 BT. Placed 54-3s  
and 54-4s on BT's, brass washer on BT blaze, stamped PLS 1051. Placed 54-2s  
and 54-4s on fence post 5' south and 4' east of corner. Painted 6" red  
bands and both blazes red.

10

Work Done By B.B. Barbour Title P.L.S. Date 11/8/77 State Registration No. OR PLS 1051  
or Agency

Certified Cor. Record Prepared? Yes No Filed At: Date 11

## REMARKS

Witnesses to corner: D.L. Landers  
S. Nelson

12

Index File No. T. R. M. Tract or Surv. No. Cor. 13