

OREGON CORNER RESTORATION FORM

COUNTY: Umatilla DATE: 10/12/00

CORNER DESIGNATION: A-1, NW Corner Section 6, T4N., R35E., W.M.

PREVIOUS RENEWALS/SURVEYS ETC.: Corner originally established by William Odell, U.S. Deputy Surveyor, under Contract No. 114, dated 2 July 1866. The original notes state: Set Closing Cor. for T. 4 N., R. 34 & 35 E., Secs. 1 & 6,; drove charred stake, dug pits and raised mound as per instructions. Corner re-established by Staebler, on January 27, 1988, Umatilla County Surveyor record #88-9-A. Record states: The only evidence is a plow line running east and west and evidence of an old fence line E. and W. Set 1" x 30" G.I.P. w/flared base and 2 1/2" brass cap 6" above the ground. New Accessories: A witness monument bears N 89°28' W, 15.00 feet. A witness monument bears S 89°28' E, 15.00 feet. Witness monuments are 5/8" x 30" rebar with red plastic caps marked R.L.S. 1333. Set steel fence post near each W.C. and section corner with yellow witness signs attached.

MONUMENT AND ACCESSORIES FOUND: Found 2 1/2" brass cap, marked as shown in "Monument Marking Detail" in old East-West fence and field line. Existing witness monuments: A 5/8" iron rebar with red plastic cap stamped "RLS 1333", bears S 89°28' E, 15.00 feet. A 5/8" iron rebar with red plastic stamped "RLS 1333", bears N 89°28' E, 15.00 feet. Bearing object signs attached to steel fence posts are set within 1 foot of witness monuments.

MONUMENT MARKING DETAIL:

T5N R34E
S36
R34E S1|S6 R35E
T4N
CC
1988
RLS 1333

NEW ACCESSORIES TO EXISTING MONUMENT:

A purple deep-one magnet 24" below ground bears S 11° E, 57.0 feet. Set steel fence post 4 feet beyond buried magnet, in line with monument, and attached bearing object sign.
A blue deep-one magnet 24" below ground bears S 37° W, 84.2 feet. Set steel fence post 4 feet beyond buried magnet, and attached bearing object sign.

LOCATION AND COMMENTS:

OREGON STATE PLANE COORDINATES, North Zone, NAD 83(91), International Feet:

N = 806226.76
E = 8712173.62

FIRM: William R. Wells, PLS
P.O. Box 1696
Pendleton, OR 97801

COMPASS DECLINATION: 20° East

Surveyor's Seal

Witnesses: Jason Wells
Kevin Snively
4N35A1

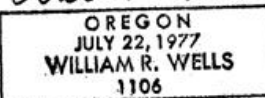
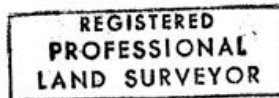

renews 6-30-02

02-12-C