

# OREGON CORNER RESTORATION FORM

Section 05, 06      Township 4N      Range 31E  
 County Umatilla      Date: 05-08-2006

Corner Designation: 4N31E A5

_____	Condition Report Only
_____	Not Found
_____	Remonumented
_____	Unrecorded
_____X_____	Surveyed In
_____X_____	Referenced Out

Previous Renewals / Surveys, etc.

08-1865 W.Odell/Lewis STD PARALLEL (110) "Set post Standard corner for Sec. 31 & 32. Drove charred Stake and Raised Mound with pits as per instructions."  
 01-1867 W.Odell GLO Subdv (114) "Intersected 1st Standard parallel North 77 links West of Post Standard corner for sections 31 & 32 T5N R31E. At point of intersection set Closing corner for sections 5 + 6 drove charred stake dug pits, and raised mound as per instructions." ---SUBDIVISION OF T4NR31E---  
 12-1874 N.Walden Resurvey (209) "A point-23 lks. West-and 86 lks.North of the corner to Secs.31 + 32"  
 05-1974 D.Krumbein (I-25-B) "FND FENCE COR SET BRASS CAP"  
 06-1974 D.Krumbein (I-24-B) "FND FENCE COR SET BRASS CAP"  
 06-1974 D.Krumbein (I-167-B) "FND FENCE COR SET BRASS CAP"  
 05-1980 W.Kimmel BLM (83-195-B) "...monumented with an iron post, 2 ins. diam., firmly set, projecting 6 ins. above ground, with brass cap mkd."

Monument and Accessories Found: ( condition and source )

Found 2-3/8 dia Brass Capped monument on a 2" dia Iron pipe 2 ins. above ground and leaning 15° South.

DIAGRAM

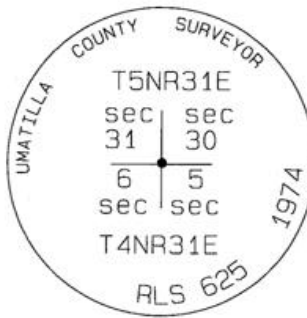

- | 5' Steel T-Post
- ▲ 5 ft steel T-Post with a Umatilla County Survey sign.
- ↖ South Cold Springs Highway centerline
- 5/8" dia. x 24" long Iron Rebar with a 1.3" dia. Red Plastic cap.
- ⊙ Fnd 2-3/8" dia. Brass cap on a 2.00" OD Galvanized pipe monument.

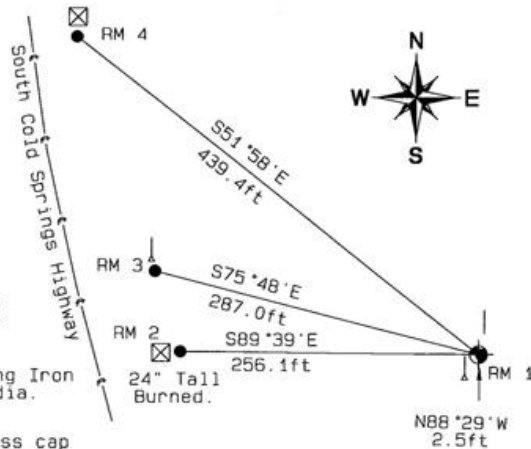

**MONUMENT (S) AND ACCESSORIES SET (Procedures and Description)**

Set a 5' T-Post East of RM1 with a Bearing Object sign at the base.  
 Set a 5 ft steel T-Post with a Umatilla County Survey Marker sign facing SouthWest toward South Cold Springs highway.

**REFERENCES SET:**

Set four (5/8" dia x 24" long Iron rebar with a 1.3" dia. Red Plastic cap) to the bearings and distances from monument shown above in the sketch.

Made GPS tie to TRI Stations LAURILA RESET RB 1379 and WALLS RB 1396	Oregon State Plane Coord. - North Zone
Latitude 45°51'48.026317"N	Northing 804539.15
Longitude 118°58'28.393908"W	Easting 8590701.61
NAD 83 (1991)	Ortho Height 1166.29
	Ellipsoidal Height 1028.40

Location and Comments      Compass Declination  
 18°E

Surveyors Seal

Proceed from the Jct of Hwy 37 and South Cold Sprngs Highway 2.00 miles South East on South Cold Springs Highway. Corner is North of the Highway 275 feet up the plowed field. Mile-post 23-1/4.

REGISTERED  
PROFESSIONAL  
LAND SURVEYOR

RECEIVED BY:

Firm / Agency

Date: 05-06  
 Rec'd By: \_\_\_\_\_  
 No.: 06-263-C

Haddock Surveying  
 P. O. Box 1574  
 Pendleton, OR 97801  
 (541) 276-2174

*David L. Haddock*

OREGON  
JULY 12, 1968  
DAVID L. HADDOCK  
652  
RENEWS 6-30-07