

OREGON CORNER RESTORATION FORM

Section 32 Township 4 N Range 29 E

X-5

County UMATILLA Date 3/95

CORNER DESIGNATION

W 1/4 Cor

- Condition Report Only
- Not Found
- Renewed
- Unrecorded
- Surveyed In
- Referenced Out

Previous Renewals/Surveys, etc. ORIG SUR. DAVENPORT 1861 # 101

He set a post in mound with charred stake

Fraleley Set in 1949 & End 1950 a 1" I.P. in. Krumbein Replaced I.P. with B.C.

Monument(s) & Accessories Found: (Condition and Source) 1980 Sur 5-158

End 2 1/2" B.C. stamped as below

Monument Detail

Sketch



Monument Set (Procedures and Description)

SEE MY 1994-1 COUNTY PUBLIC MONUMENTATION SUR.

New Accessories

Alum tag #951 in 40" Locust Bears N23°52'W 98.18 FT

Alum tag #951 in 40" Locust stump 545°17'50"W 14.71 FT

3/4" x 3/4" I.D. steel pipe Bears N89°51'06"E 10.75 FT

1/2" I.Rod over 3/4" I.P. 1/16 cor Bears N89°51'06"E 1320.52 FT

1 3/8" x 3/2" I.P. pipe I.D. Bears S0°19'42"E 8.02 FT

Location & Comments

From West End Wood
Ave in Stanfield
Go Westerly 0 1/2 mile
to Dirt Lane North,
Go North 0 1/2 mile
along Dirt Lane to
Cor.

Compass Declination _____
 Firm/Agency EDWARDS
SURVEYING
 Address P. Box 763
HERMISTON, OR 97838
 Party Chief D. EDWARDS
 Notes _____
 Witness J. COPPOCK

Surveyor's Seal

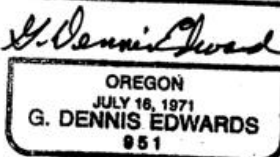
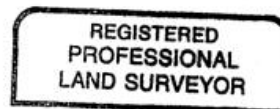

RENEWS 12/31/95

RECEIVED BY
Umatilla County Surveyor

Date _____

Rec'd By _____

No. 95-60-B