

OREGON CORNER RESTORATION FORM

Section 32 Township 4 N Range 29 E

V-5

County UMATILLA Date 3/95

CORNER DESIGNATION

NW Cor

- Condition Report Only
- Not Found
- Renewed
- Unrecorded
- Surveyed In
- Referenced Out

Previous Renewals/Surveys, etc. ORIG SUR. DAVENPORT 1861 # 101  
He set a post in mound with charred stake.  
Krumbein Fnd BC. in 1973 sur # I-21-C

Monument(s) & Accessories Found: (Condition and Source)

I Fnd 3 1/2" BC. in 9" Conc. Mon stamped as  
below stamped 1979  
5/8" rebar @ NW cor. "STANFIELD HTS" Bears S 0°31'05" W 650.21 FT.  
" " @ NE cor L4, B1, "Vantage North" " N 0°05'14" W 114.55 FT.  
1/2" rebar @ SW cor L5, B1, " " " NB 89°50'48" W 273.10 FT.  
1/2" rebar Bears N 0°02'30" W 153.67 FT

Monument Detail

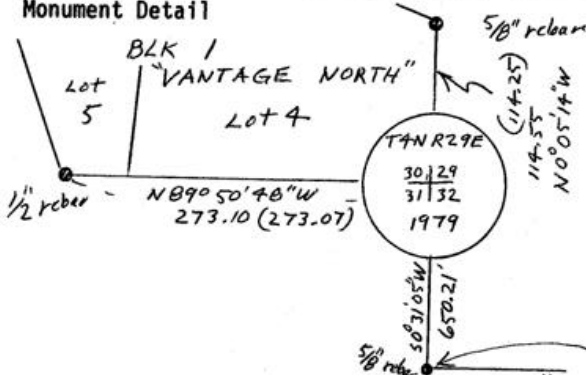

Sketch

Monument Set (Procedures and Description) STANFIELD HTS.

SEE MY 1994-1 COUNTY PUBLIC MONUMENTATION SUR.  
 New Accessories

Location & Comments

Just N. of High Ex. Track @ Hedge Cor. Compass Declination \_\_\_\_\_  
 Firm/Agency EDWARDS SURVEYING  
 Address P. Box 763 HERMISTON, OR 97838  
 Party Chief D. EDWARDS  
 Notes \_\_\_\_\_  
 Witness J. COPPOCK

Surveyor's Seal

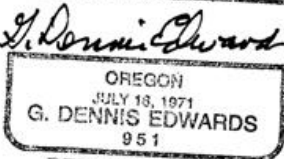
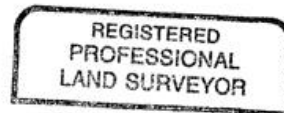

RENEWS 12/31/95

RECEIVED BY \_\_\_\_\_  
 Umatilla County Surveyor  
 Date \_\_\_\_\_  
 Rec'd By \_\_\_\_\_  
 No. 9540-B