

OREGON CORNER RESTORATION FORM

R-9

Section 29 Township 4 N Range 29 E

County UMATILLA Date 3/95

CORNER DESIGNATION

NE Cor.

- Condition Report Only
- Not Found
- Renewed
- Unrecorded
- Surveyed In
- Referenced Out

Previous Renewals/Surveys, etc. ORIG SUR. DAVENPORT 1861 #101
He set a post in mound with charred stake

Someone (Possibly W. Harris Co.) set B.C. 1975

Monument(s) & Accessories Found: (Condition and Source)

End 2 1/2" B.C. stamped 1975 3??

It lies S 71° 28' 59" E 77.35 From Cor.

Monument Detail

Sketch

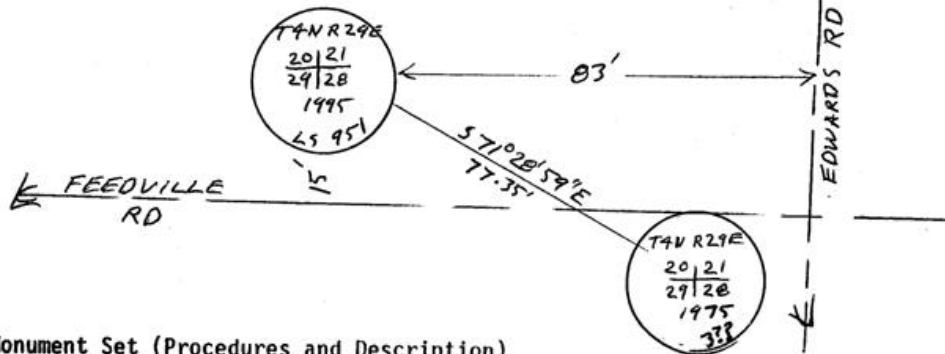

Monument Set (Procedures and Description)

By Proportion E-W and by judgement call N-S
I set 1" X 30" I. Pipe with 2 1/2" B.C. stamped as
above 1" Below surface

SEE MY 1994-1 COUNTY PUBLIC MONUMENTATION SUR.

New Accessories

<u>Alum tag # 951 in P. Pole</u>	<u>Bears</u>	<u>N 04° 26' 50" W</u>	<u>195.36 FT</u>
<u>" " "</u>	<u>"</u>	<u>N 69° 00' 40" E</u>	<u>53.45 FT.</u>
<u>" " "</u>	<u>"</u>	<u>S 14° 05' 40" E</u>	<u>192.81 FT.</u>

Location & Comments

@ Intersection
of EDWARDS RD. &
FEEDVILLE RD.

Compass Declination _____
Firm/Agency EDWARDS
SURVEYING
Address P. Box 763
HERMISTON, OR 97838
Party Chief D. EDWARDS
Notes _____
Witness J. COPPOCK

Surveyor's Seal

REGISTERED
PROFESSIONAL
LAND SURVEYOR

G. Dennis Edwards

OREGON
JULY 16, 1971
G. DENNIS EDWARDS
951

RENEWS 12/31/95

RECEIVED BY _____

Umatilla County Surveyor

Date _____

Rec'd By _____

No. 95-60-B