

# OREGON CORNER RESTORATION FORM

SECTION 29    TOWNSHIP 4 NORTH    RANGE 29 EAST    R-5

COUNTY : UMATILLA    DATE 01-2002

CORNER DESIGNATION

NW COR

- CONDITION REPORT ONLY
- NOT FOUND
- RENEWED
- UNCOVERED
- SURVEYED IN
- REFERENCED

PREVIOUS RENEWALS / SURVEYS, ETC.

ORIGINALLY SURVEYED IN 1861 BY DAVENPORT UNDER CONTRACT #101. HE SET A POST IN A MOUND OF EARTH AND A CHARRED STAKE.  
 IN 1973 KRUMBEIN SET B.C. CO# 1-21-C

MONUMENTS AND ACCESSORIES FOUND: CONDITION AND SOURCE

FOUND A 2 3/8" BRASS CAP 1" BELOW THE SURFACE OF PAVED ROAD STAMPED AS BELOW.  
 FROM WHICH:

A 5/8"x30" IRON REBAR WITH A PLASTIC CAP #951 BEARS S 50°17'29" W 39.12 FEET  
 A 2 1/2" B.C. W.C. BEARS S 45°27'20" E 33.57 FEET (STAMPED 33.60')

MONUMENT DETAIL

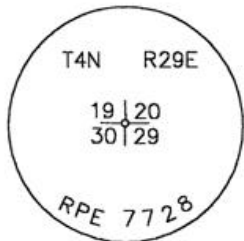

NAD 83/91  
 OREGON STATE PLANE  
 INTERNATIONAL FEET  
 782456.0160  
 8527052.7582

SKETCH

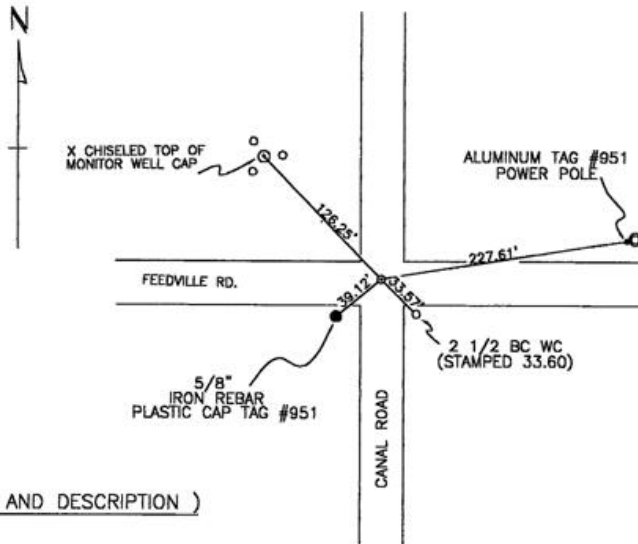

MONUMENT SET ( PROCEDURES AND DESCRIPTION )

NA

NEW ACCESSORIES FROM WHICH

A CHISELED X MARK ON TOP OF A MONITOR WELL CASING BEARS N 43°47'49" W 126.25 FEET  
 AN ALUMINUM TAG #951 ON A POWER POLE BEARS N 81°05'08" E 227.61 FEET.

LOCATION AND COMMENTS  
 INTERSECTION OF FEEDVILLE  
 RD. & CANAL RD.

COMPASS DEC.

FIRM/AGENCY  
 EDWARDS SURVEYING  
 P.O. BOX 763  
 HERMISTON, OREGON 97838

PARTY CHIEF  
 CURTIS FAVOREL

NOTES

WITNESS  
 WALT MUNDELL

SURVEYOR'S SEAL

REGISTERED  
 PROFESSIONAL  
 LAND SURVEYOR

G. Dennis Edwards

OREGON  
 JULY 16, 1971  
 G. DENNIS EDWARDS  
 9 5 1

RECEIVED BY    RENEWS 12/31/2003

Umatilla County Surveyor

Date 2-02  
 Rec'd By KF  
 No. 02-48-g