

CORNER RESTORATION FORM

Township 4N Range 28E Section 31, 32, 6, 5 County UMATILLA

State OREGON Date 6-4-2019 Number 2-5

Corner Designation : 31, 32, 6, 5

Condition Report Only

Not Found

Renewed

Surveyed In

Referenced

Previous Renewals ORIGINAL SOURCE OF CORNER;

ORIGINALLY SURVEYED IN 1860 BY HAFT UNDER CONTRACT #93, HE SET POST

IN MOUND WITH TRENCH, MADE PITS AND DEPOSITED A PINT OF CHARCOAL.

MONUMENT DETAIL

Found Set

Accessories Found:

FOUND STEM OF IRRIGATION CONTROL VALVE, N70°45'W 396.98 FT.

BASIS OF BEARINGS, NAD 83/91 OREGON STATE PLANE
COORDINATES NORTH ZONE:

NORTHING: 771587.61

EASTING: 8494804.36

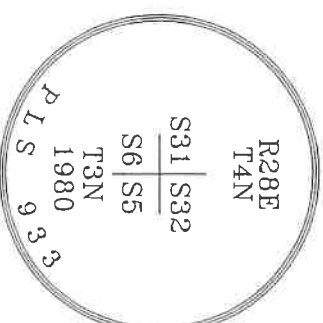

Monument & Accessories Set (Procedure and Description)

FOUND 2 3/8" BRASS CAP, AS PER COUNTY SURVEY No. S-156-C.

SET 5/8" x 10" IRON REBAR w/RED PLASTIC CAP MARKED PLS 61420, 1' BELOW GRADE, N05°17'W, 41.42 FT.

SET 5/8" x 10" IRON REBAR w/RED PLASTIC CAP MARKED PLS 61420, 1' BELOW GRADE, N61°09'E, 81.67 FT.

SET 5/8" x 10" IRON REBAR w/RED PLASTIC CAP MARKED PLS 61420, 1' NORTH OF RR TIE, 1' BELOW GRADE, S44°39'W, 377.21 FT.

Sketch of Monument, Accessories and General Area

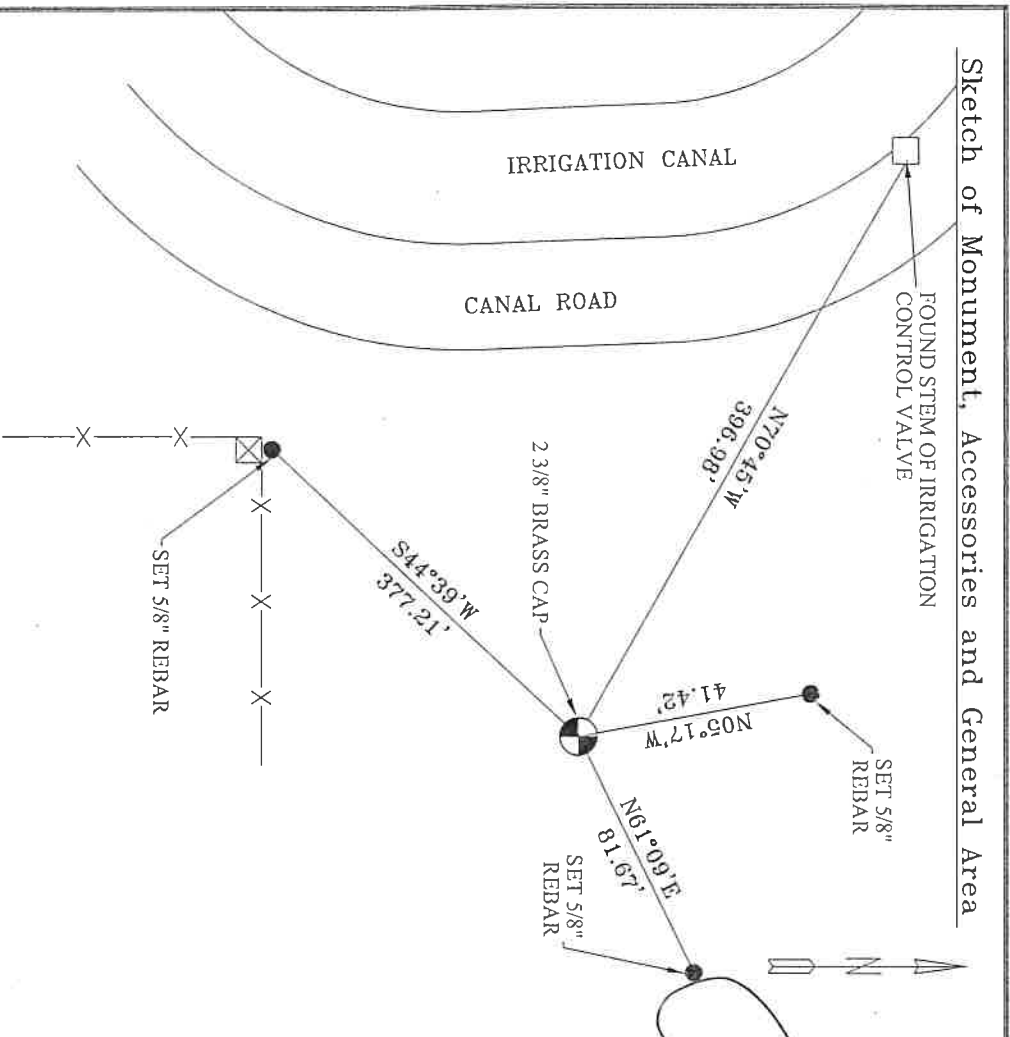

**REGISTERED
PROFESSIONAL
LAND SURVEYOR**

Lance Clark King
OREGON
MAY 10, 2011
LANCE CLARK KING
61420

RENEWS: 6/30/2021

Agency:

CK3, LLC
945 W. ORCHARD
HERMISTON OREGON 97838
OFFICE: 541-567-2345
FAX: 541-567-2305
WEB: CK3LLC.NET
Field Book # 0-331

**COUNTY SURVEYOR
RECORDING INFO**

Received _____

Filed _____

Survey No. _____

Drawing No. _____

Index No. 2-5

19-080-C