

CORNER RESTORATION FORM

Township 4N,5N Range 28E Section 4,33 County UMATILLA

State OREGON Date 5-1-2019 Number Z-3

Corner Designation : 4, 33

Condition Report Only

Not Found

Renewed

Surveyed In

Referenced

Previous Renewals ORIGINAL SOURCE OF CORNER;

ORIGINALLY SURVEYED IN 1860 BY HAFT UNDER CONTRACT #93. HE SET POST

IN MOUND WITH TRENCH, MADE PITS AND DEPOSITED A PINT OF CHARCOAL.

MONUMENT DETAIL

Found Set

Accessories Found:

FOUND 1 1/4" BRASS CAP, CEMENTED INTO 1 1/2" IRON PIPE IN FENCE CORNER,
AS PER COUNTY SURVEY O-014-B, N90°00'W, 10.06 FT.

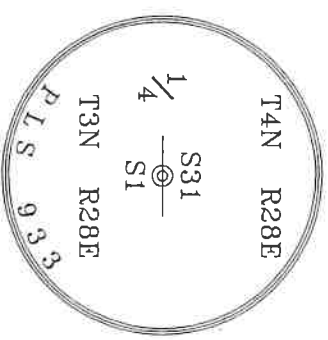

BASIS OF BEARINGS, NAD 83/91 OREGON STATE PLANE
COORDINATES NORTH ZONE:

NORTHING: 771589.72
EASTING: 8492153.31

Monument & Accessories Set (Procedure and Description)

FOUND 2 3/8" BRASS CAP 3" ABOVE GRADE, IN FENCE LINE, AS PER COUNTY SURVEY No. S-156-C, FOUND SURVEY MARKER SIGN ON

EXISTING GALVANIZED STEEL POST.

SET 5/8" x 10" IRON REBAR w/RED PLASTIC CAP MARKED PLS 61420, 1' WEST OF GATE POST, 1' BELOW GRADE, N03°55'W, 221.75 FT.

SET 5/8" x 10" IRON REBAR w/RED PLASTIC CAP MARKED PLS 61420, AT POWER POLE GUY WIRE ANCHOR, 1' BELOW GRADE, S36°31'E, 15.81 FT.

SET 1 1/2" STEEL WASHER MARKED 61420, IN POWER POLE w/MAG NAIL, APPROX. 2' ABOVE GRADE, S61°48'W, 25.80 FT.

Sketch of Monument, Accessories and General Area

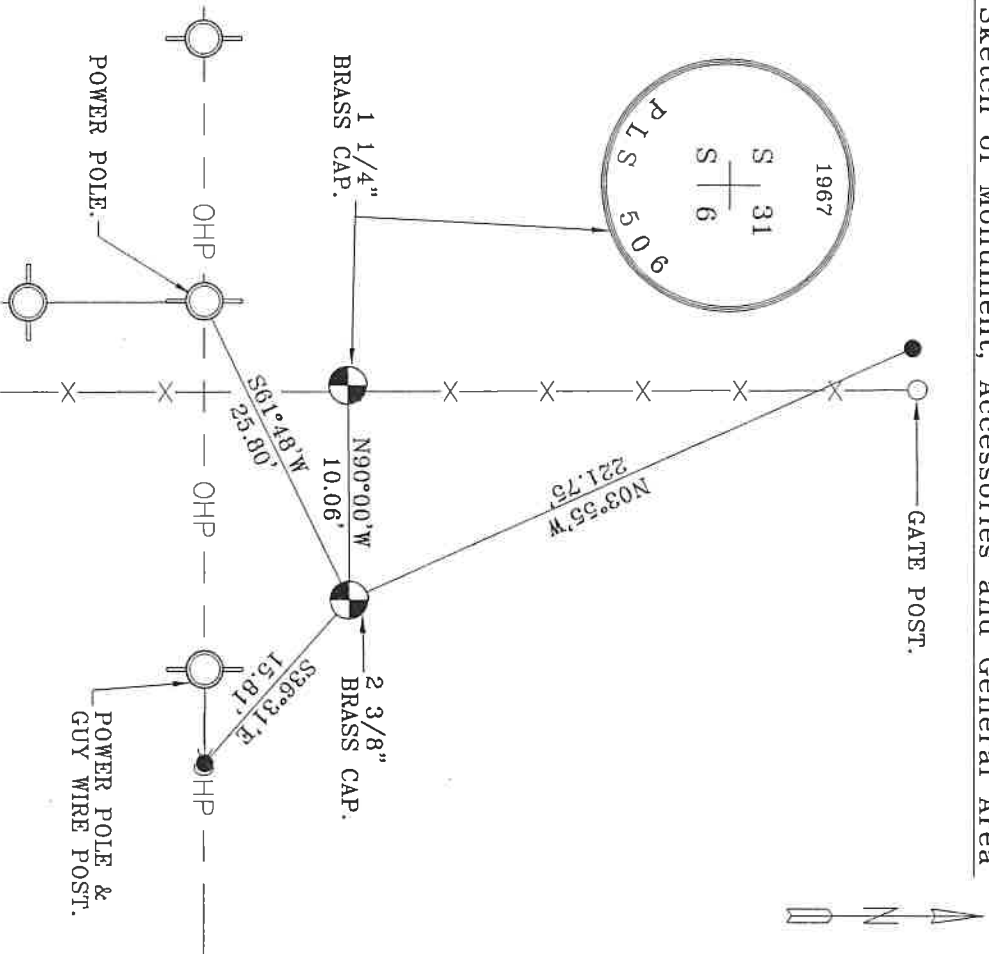

**REGISTERED
PROFESSIONAL
LAND SURVEYOR**

James King
OREGON
MAY 10, 2011
LANCE CLARK KING
61420

RENEWALS: 6/30/2021

Agency:

CK3, LLC
945 W. ORCHARD
HERMISTON OREGON 97838
OFFICE: 541-567-2345
FAX: 541-567-2305
WEB: CK3LLC.NET
Field Book # 0-331

**COUNTY SURVEYOR
RECORDING INFO**

Received _____
Filed _____
Survey No. _____
Drawing No. _____
Index No. Z-3

19-080-C