

CORNER RESTORATION FORM

Township 4N Range 28E Section 32, 33 County UMATILLA

State OREGON Date 6-28-2019 Number X-9

Corner Designation : 32, 33

Condition Report Only

Not Found
 Renewed

Previous Renewals ORIGINAL SOURCE OF CORNER

Surveyed In
 Referenced

ORIGINALLY SURVEYED IN 1860 BY HAFT UNDER CONTRACT #93, HE SET POST IN MOUND WITH TRENCH, MADE PITS AND DEPOSITED A PINT OF CHARCOAL.

MONUMENT DETAIL
 Found Set

Accessories Found:

- FOUND 2 1/2" BRASS CAP STATE HWY DEPT. REFERENCE, POT 1041+91.82; S83°58'36"E 619.66 FT.
- FOUND 2 1/2" BRASS CAP STATE HWY DEPT. REFERENCE, POT 989+00; N76°12'29"W 4673.01 FT.

BASIS OF BEARINGS, NAD 83/91 OREGON STATE PLANE
 COORDINATES - NORTH ZONE:

NORTHING: 774324.12
 EASTING: 8500088.69

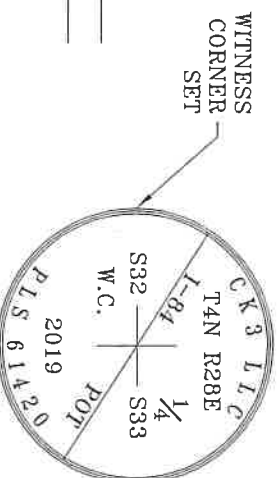

Monument & Accessories Set (Procedure and Description)

THE CALCULATED LOCATION AS ESTABLISHED BUT UN-MONUMENTED PER SURVEY NO. 98-19-B, IS IN THE EASTBOUND LANE OF I-84 AS PER 98-19-B.

SET 3 1/4" ALUMINUM CAP WITNESS CORNER ON 5/8"x30" REBAR AT THE INTERSECTION OF THE SECTION LINE AND ODOT TANGENT LINE FOR I-84, N00° 38'W 76.13 FT.

SET 5/8X30" IRON REBAR WITH A RED PLASTIC CAP MARKED 61420 IN FENCE LINE SOUTH SIDE OF NOBLE ROAD, S00° 38'E 143.00 FT.

Sketch of Monument, Accessories and General Area

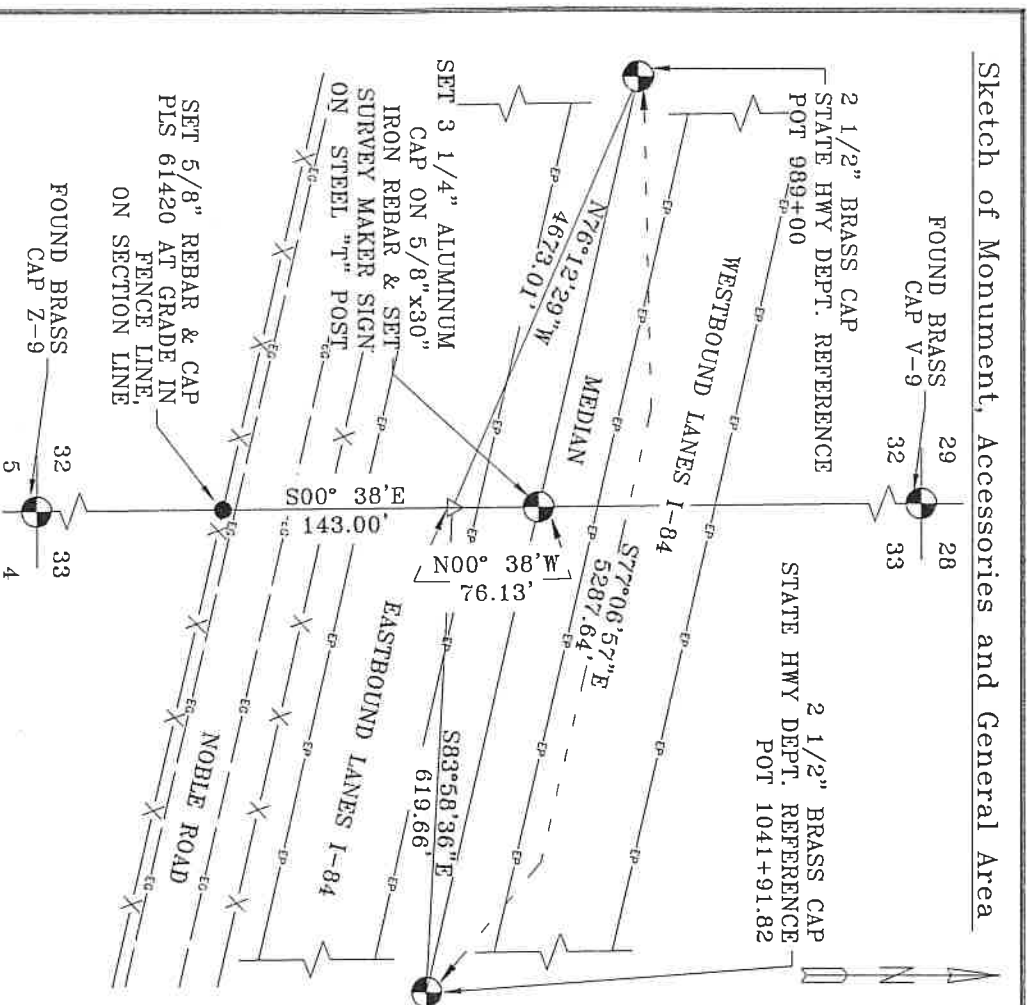

**REGISTERED
 PROFESSIONAL
 LAND SURVEYOR**

Lance Clark King
**OREGON
 MAY 10, 2011
 LANCE CLARK KING
 61420**

RENEWALS: 6/30/2021

Agency:

CK3, LLC
 945 W. ORCHARD
 HERMISTON OREGON 97838
 OFFICE: 541-567-2345
 FAX: 541-567-2305
 WEB: CK3LLC.NET
 Field Book # 0-325

COUNTY SURVEYOR
 RECORDING INFO

Received
 Filed _____
 Survey No. _____
 Drawing No. _____
 Index No. X-9

19-080-C