

CORNER RESTORATION FORM

Township 4N Range 28E Section 31.32 County UMATILLA

State OREGON Date 6-28-2019 Number X-5

Corner Designation : 31.32

Previous Renewals ORIGINAL SOURCE OF CORNER

ORIGINALLY SURVEYED IN 1860 BY HAFT UNDER CONTRACT #93, HE SET POST IN MOUND WITH TRENCH, MADE PITS AND DEPOSITED A PINT OF CHARCOAL.

Accessories Found: _____

NONE.

____ Condition Report Only

____ Not Found

____ Renewed

____ Surveyed In

Referenced

MONUMENT DETAIL

____ Found Set

BASIS OF BEARINGS, NAD 83/91 OREGON STATE PLANE
COORDINATES NORTH ZONE:

NORTHING: 774270.88
EASTING: 8494792.73

Monument & Accessories Set (Procedure and Description) _____



SET 2 1/2" BRASS CAP ON 15" IRON PIPE, 9" BELOW GRADE AT FOUND RAILROAD SPIKE, RR SPIKE PLACED AT BOTTOM OF MONUMENT PIPE, AS PER COUNTY SURVEY 98-19-B.

SET 1 1/2" STEEL WASHER MARKED 61420 w/SURVEY MARKER SIGN, IN POWER POLE w/MAG NAIL, N10°40'W, 19.09 FT.

SET 1 1/2" STEEL WASHER MARKED 61420 w/SURVEY MARKER SIGN, IN NORTH BRIDGE TIMBER, w/60d NAIL, N86°21'E, 203.14 FT.

SET 1 1/2" STEEL WASHER MARKED 61420 w/SURVEY MARKER SIGN, IN SOUTH BRIDGE TIMBER, w/60d NAIL, S87°16'E, 208.77 FT.

SET 1 1/2" STEEL WASHER MARKED 61420, IN RR TIE, w/MAG NAIL, S04°00'E, 19.87 FT.

Sketch of Monument, Accessories and General Area _____

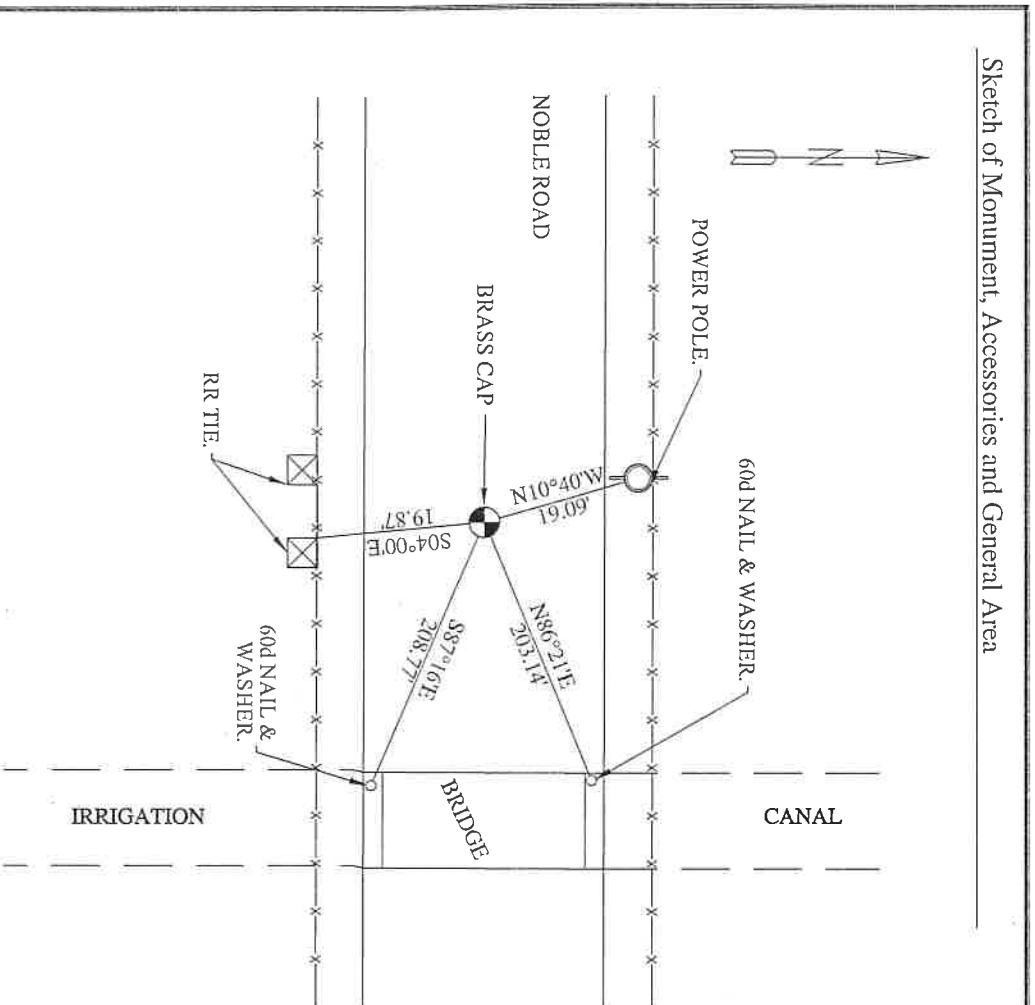

**REGISTERED
PROFESSIONAL
LAND SURVEYOR**

Janet King
**OREGON
MAY 10, 2011
JANICE CLARK KING
61420**

RENEWALS: 6/30/2021

Agency: CK3, LLC
945 W. ORCHARD
HERMISTON OREGON 97838
OFFICE: 541-567-2345
FAX: 541-567-2305
WEB: CK3LLC.NET
Field Book # 0-325

**COUNTY SURVEYOR
RECORDING INFO**

Received _____
Filed _____
Survey No. _____
Drawing No. _____
Index No. X-5

19-080-C