

CORNER RESTORATION FORM

Township 4N Range 28E Section 18,17,19,20 County UMATILLA

State OREGON Date 6-4-2019 Number N5

Corner Designation : 18,17,19,20

Condition Report Only

Not Found

Renewed

Surveyed In

Referenced

Previous Renewals ORIGINAL SOURCE OF CORNER:

ORIGINALLY SURVEYED IN 1860 BY HAFT UNDER CONTRACT #93. HE SET POST IN MOUND WITH TRENCH, MADE PITS AND DEPOSITED A PINT OF CHARCOAL.

MONUMENT DETAIL

Accessories Found:

Found Set

FOUND 5/8" IRON REBAR, w/CAP MARKED LS2850, S88°54'E, 29.50 FT.

FOUND 5/8" IRON REBAR, w/CAP MARKED LS2850, S35°39'W, 170.74 FT.

BASIS OF BEARINGS, NAD 83/91 OREGON STATE PLANE
COORDINATES NORTH ZONE:

NORTHING: 787508.13

EASTING: 8494635.19

2" DEFORMED PIPE

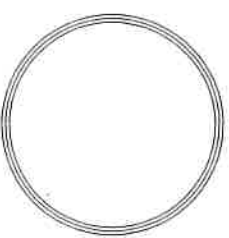

Monument & Accessories Set (Procedure and Description)

FOUND 2" DEFORMED PIPE AT AC GRADE, ORIGIN UNKNOWN AS PER COUNTY SURVEY 00-097-C.

BRASS CAP NOT SET, POSITION UNTENABLE.

FOUND RR RAIL POST, THE CENTER OF THE TOP RAIL, N28°49'W, 53.31 FT.

SET MAG NAIL IN AC NE INTERSECTION CORNER, N11°51'E, 87.74 FT.

Sketch of Monument, Accessories and General Area

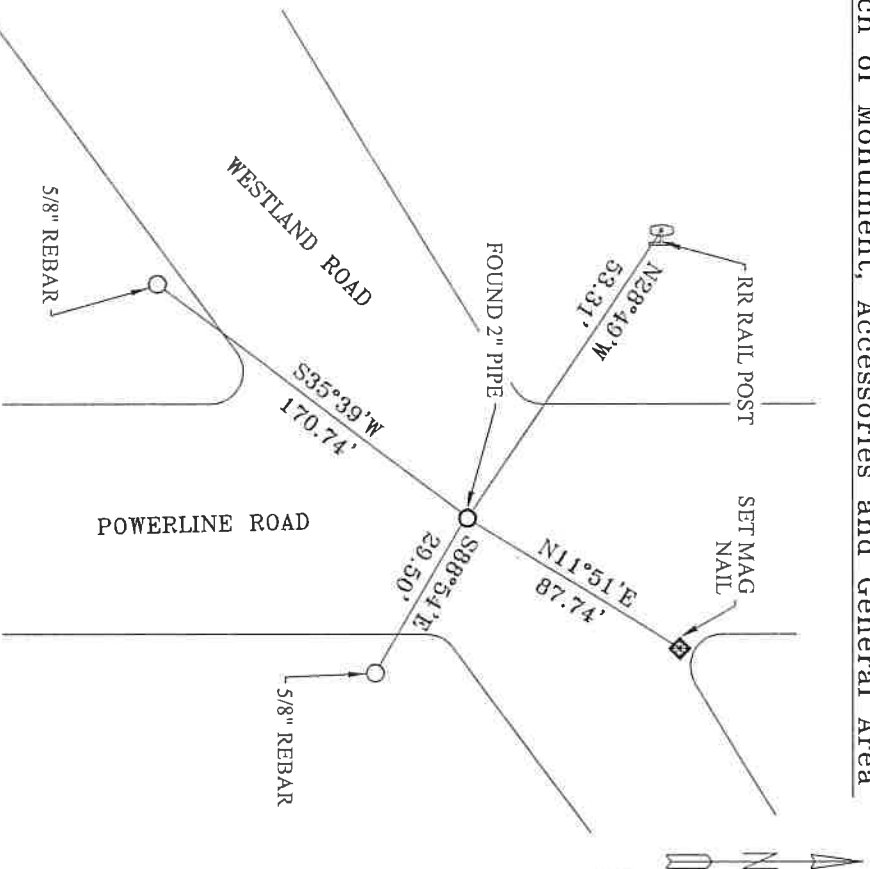

**REGISTERED
PROFESSIONAL
LAND SURVEYOR**

Lance Clark King
**OREGON
MAY 10, 2011
LANCE CLARK KING
61420**

RENEWS: 6/30/2021

Agency:

CK3, LLC
945 W. ORCHARD
HERMISTON OREGON 97638
OFFICE: 541-567-2345
FAX: 541-567-2305
WEB: CK3LLC.NET
Field Book # 0-325

**COUNTY SURVEYOR
RECORDING INFO**

Received _____

Filed _____

Survey No. _____

Drawing No. _____

Index No. N5

19-080-C