

CORNER RESTORATION FORM

Township 4N Range 28E Section 16,17 County UMATILLA

State OREGON Date 7-17-2019 Number L-9

Corner Designation : 16,17

Condition Report Only

Not Found

Renewed

Surveyed In

Referenced

Previous Renewals ORIGINAL SOURCE OF CORNER
 ORIGINALLY SURVEYED IN 1860 BY HAFT UNDER CONTRACT
 #93, HE SET POST IN MOUND WITH TRENCH, MADE PITS AND
 DEPOSITED A PINT OF CHARCOAL.

MONUMENT DETAIL

Found Set

Accessories Found:

NONE

BASIS OF BEARINGS, NAD 83/91 OREGON STATE PLANE
 COORDINATES NORTH ZONE:

NORTHING: 790178.69

EASTING: 8499882.82

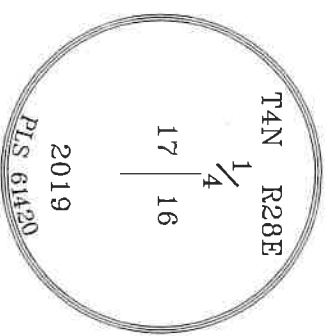

Monument & Accessories Set (Procedure and Description)

FOUND YELLOW CAP ON 5/8" REBAR AT CORNER LOCATION, REPLACED THE CAP WITH A 2 1/2" BRASS CAP,
 7" BELOW GRADE.

FOUND YELLOW CAP ON 5/8" REBAR WITH YELLOW PLASTIC CAP, PLS 2627, N7°57'E 134.66 FT.

FOUND YELLOW CAP ON 5/8" REBAR WITH YELLOW PLASTIC CAP, PLS 2627, S89°44'E 20.00 FT.

FOUND YELLOW CAP ON 5/8" REBAR WITH YELLOW PLASTIC CAP, PLS 2627, S34°40'W 41.31 FT.

FOUND YELLOW CAP ON 5/8" REBAR WITH YELLOW PLASTIC CAP, PLS 2627, N45°27'W 24.29 FT.

Sketch of Monument, Accessories and General Area

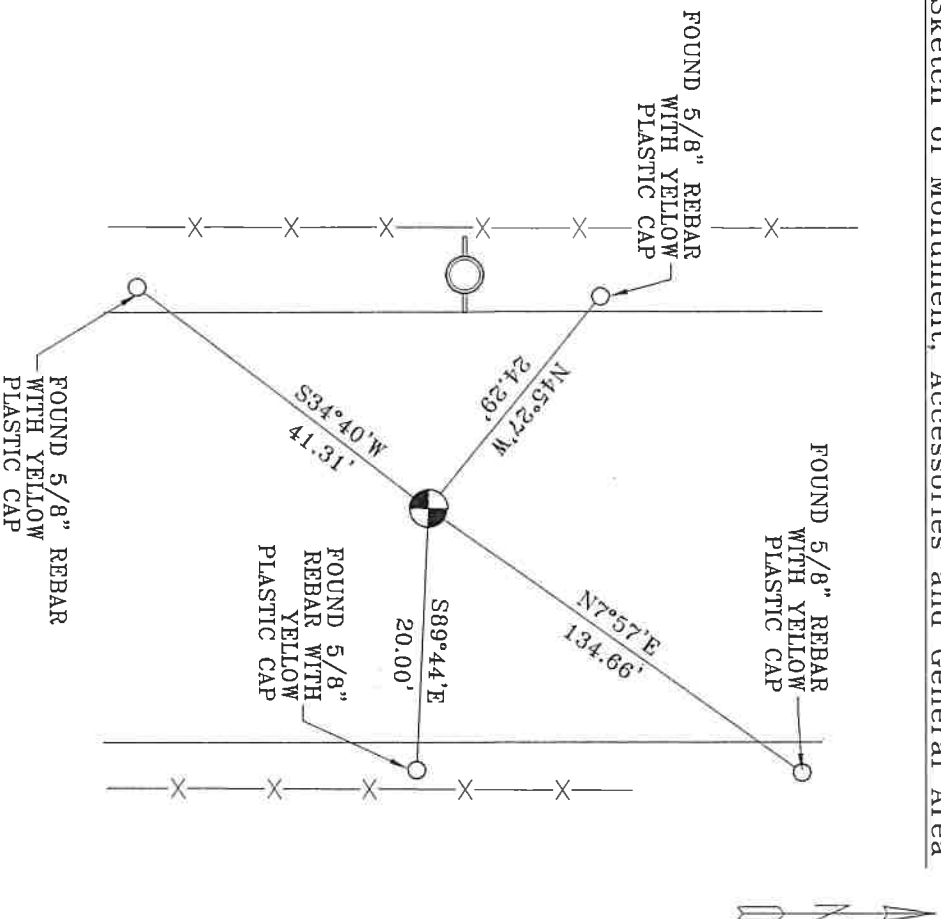

**REGISTERED
PROFESSIONAL
LAND SURVEYOR**

Lance Clark King
OREGON
MAY 10, 2011
LANCE CLARK KING
61420

RENEWS: 6/30/2021

Agency:

CK3, LLC
 945 W. ORCHARD
 HERMISTON OREGON 97838
 OFFICE: 541-567-2345
 FAX: 541-567-2305
 WEB: CK3LLC.NET
 Field Book # 0-325

**COUNTY SURVEYOR
RECORDING INFO**

Received _____

Filed _____

Survey No. _____

Drawing No. _____

Index No. L-9

19-080-C