

CORNER RESTORATION FORM

Township 4N Range 28E Section 3,10 County UMATILLA

State OREGON Date 5-22-2019 Number E-15

Corner Designation : 3,10

Condition Report Only

Previous Renewals ORIGINAL SOURCE OF CORNER

- Not Found
 Renewed
 Surveyed In
 Referenced

MONUMENT DETAIL

Found Set

Accessories Found:

FOUND 5/8" REBAR WITH YELLOW PLASTIC CAP PLS 2431,
N00° 48'E 32.99 FT.

BASIS OF BEARINGS, NAD 83/91 OREGON STATE PLANE
COORDINATES NORTH ZONE:

NORTHING: 798135.06
EASTING: 8507736.86

Monument & Accessories Set (Procedure and Description)

- FOUND 2 1/2" BRASS CAP IN MONUMENT WELL 5" BELOW AC. PER COUNTY SURVEY NO. 09-173-B.
- SET MAG NAIL & 1-1/2" WASHER IN POWER POLE MARKED PLS 61420, N25° 17'E 39.18 FT.
- SET MAG NAIL & 1-1/2" WASHER IN POWER POLE MARKED PLS 61420, S16° 35'E 45.91 FT.
- SET MAG NAIL & 1-1/2" WASHER IN POWER POLE MARKED PLS 61420, S74° 42'W 174.76 FT.

Sketch of Monument, Accessories and General Area

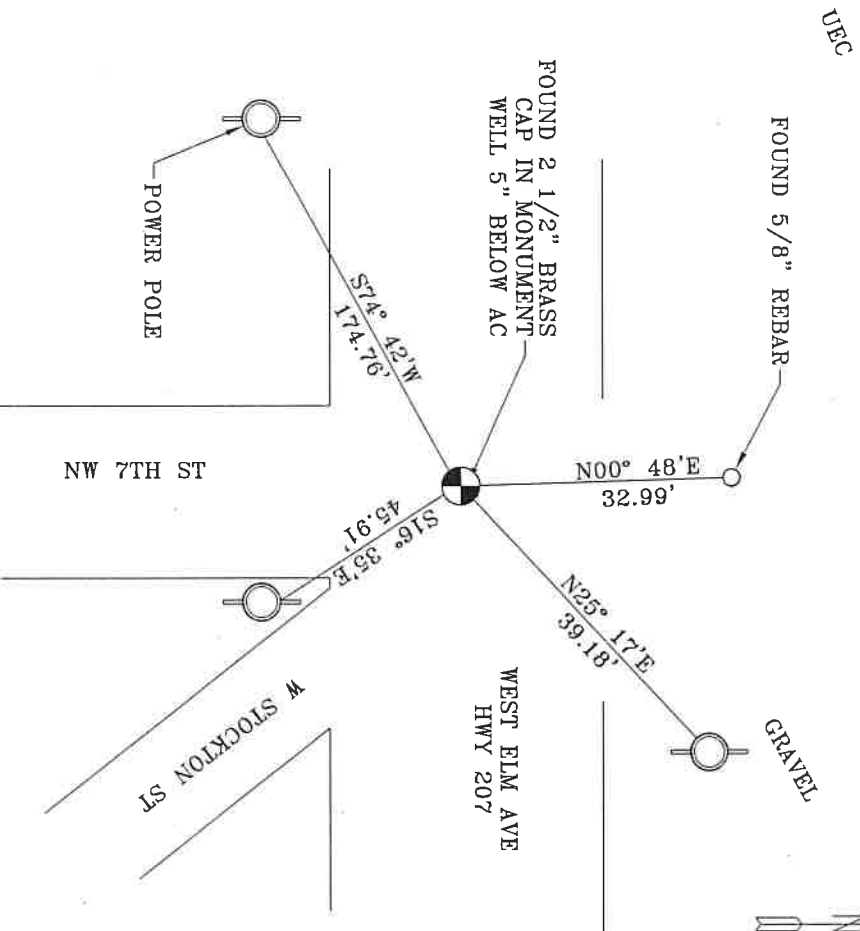

**REGISTERED
PROFESSIONAL
LAND SURVEYOR**

Lance Clarrifing
OREGON
MAY 10, 2011
LANCE CLARRIFING
61420

RENEWALS: 6/30/2021

Agency: **CK3, LLC**
945 W. ORCHARD
HERMISTON OREGON 97838
OFFICE: 541-567-2345
FAX: 541-567-2305
WEB: CK3LLC.NET
Field Book # 0-325

**COUNTY SURVEYOR
RECORDING INFO**

Received _____
Filed _____
Survey No. _____
Drawing No. _____
Index No. E-15

19-080-C