

CORNER RESTORATION FORM

Township 4N,5N Range 28E Section 4 County UMATILLA

State OREGON Date 5-1-2019 Number A-11

Corner Designation : 4

Condition Report Only

Not Found

Renewed

Surveyed In

Referenced

Previous Renewals ORIGINAL SOURCE OF CORNER.

1ST STANDARD PARALLEL SURVEYED IN 1860 BY MAXTON AND HURD

CONTRACT #50. ORIGINALLY SURVEYED IN 1860 BY HAFT UNDER CONTRACT

#93. HE SET POST IN MOUND WITH TRENCH. MADE PITS AND DEPOSITED A

PINT OF CHARCOAL.

Found Set

Accessories Found:

NONE

MONUMENT DETAIL

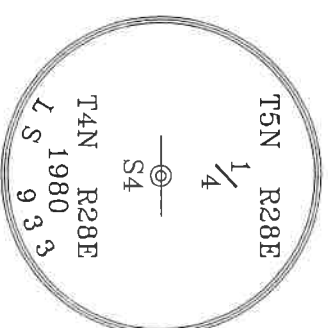

BASIS OF BEARINGS, NAD 83/91 OREGON STATE PLANE
COORDINATES NORTH ZONE:

NORTHING: 803569.44

EASTING: 8502365.47

Monument & Accessories Set (Procedure and Description)

FOUND 2 3/8" BRASS CAP 2" BELOW GRADE, ON SOUTH EDGE OF TRAVEL LANE, AS PER COUNTY SURVEY No. S-156-C.

SET 5/8" x 10" IRON REBAR w/RED PLASTIC CAP MARKED PLS 61420, 1' SOUTH OF 6 1/2" STEEL PIPE, 1' BELOW GRADE, N64°22'W, 43.42 FT.

SET 5/8" x 10" IRON REBAR w/RED PLASTIC CAP MARKED PLS 61420, 1' SOUTH OF 6 1/2" STEEL PIPE, 1' BELOW GRADE, N26°30'E, 22.76 FT.

SET 1 1/2" STEEL WASHER MARKED 61420, IN RR TIE w/MAG NAIL APPROX. 2' ABOVE GRADE, S24°14'E, 35.74 FT.

SET 5/8" x 10" IRON REBAR w/RED PLASTIC CAP MARKED PLS 61420, 2' NORTH OF POWER POLE, 1' BELOW GRADE, S83°19'W, 109.35 FT.

Sketch of Monument, Accessories and General Area

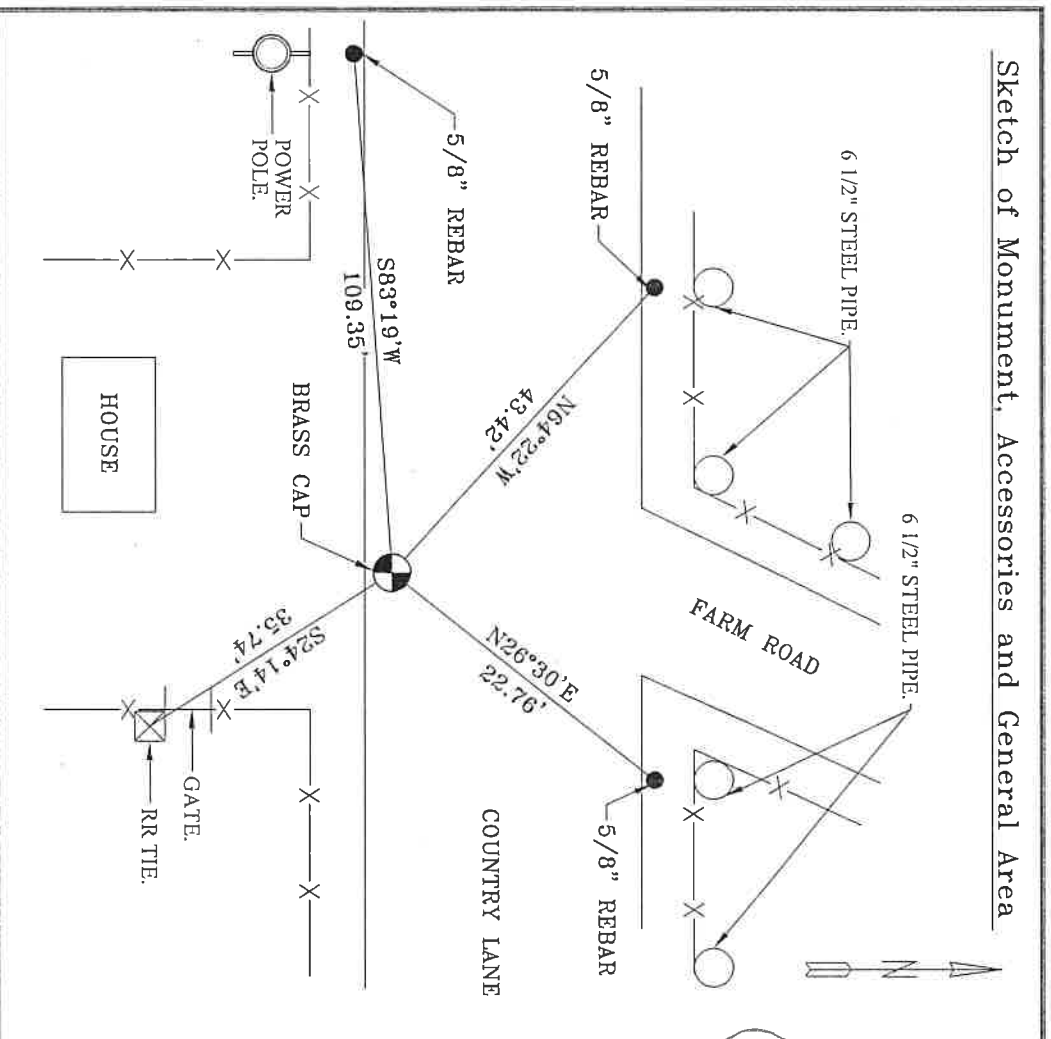

**REGISTERED
PROFESSIONAL
LAND SURVEYOR**

Lance Clark King
**OREGON
MAY 10, 2011
LANCE CLARK KING
61420**

RENEWS: 6/30/2021

Agency:

CK3, LLC
945 W. ORCHARD
HERMISTON OREGON 97838
OFFICE: 541-567-2345
FAX: 541-567-2305
WEB: CK3ILC.NET
Field Book # 0-331

**COUNTY SURVEYOR
RECORDING INFO**

Received _____
Filed _____
Survey No. _____
Drawing No. _____
Index No. A-11

19-080-C