

Index
File No. Z-25

CORNER RECORD (SEARCH)

(Ref. FSM 7151.4)

Tract or
Survey No. _____ Cor.
No. _____

T 3N R. 37E

R.D. WALLA WALLA County UMATILLA

Merid. WILLAMETTE

N.F. UMATILLA State OREGON

CORNER DIAGRAM

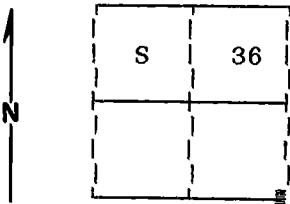

DESCRIBE CORNER MONUMENT FOUND

Found a basalt stone 18x12x10 inches marked with 6 grooves on 3 sides of the stone.

Corner stone was in a mound of stone.

DESCRIBE BEARING TREES OR OTHER OFFICIAL ACCESSORIES FOUND

Found a 36 inch diameter Douglas Fir ^{SNAQ} S24°W, 210 lks with blaze evident. (Did not open)

Found the rotted remains of Douglas Fir N40°W, 331 lks with rotted chop marks only visible.

PHOTO IDENTIFICATION DATA

Photo No. _____

Filed At. _____

Object Ident. _____

Ident. By _____

Signature

PLANE COORDINATE POSITION DATA

State _____ Zone _____

X _____

Y _____

Estab. By _____

Signature

Title _____ Division _____ Headquarters _____ Date _____

SURVEYOR

9-6-91

CORNER RECORD (PERPETUATION)

MONUMENT: DESCRIBE NEW MONUMENT SET, OR WORK DONE TO PRESERVE EXISTING MONUMENT

Set a 2½"x30" aluminum pipe with aluminum cap marked as shown:
 Pipe is set 26 inches in the ground.
 Raised a mound of stone around monument, 3 ft. base to top of cap.
 Buried the original corner stone North and alongside of monument.

T3N R37E
 S 36 |
 S 1
 T2N R37E
 1991
 OPLS 644

9

ACCESSORIES : DESCRIBE NEW BT'S WITNESS OBJECTS ETC. ESTABLISHED, OR WORK DONE TO PRESERVE EXISTING EVIDENCE

New BTs and B0:

A 3'x2'x18" high rock outcrop bears N60°E, 39.55 feet marked X B0 on top
 A 15 inch diam. Douglas Fir bears S55°W, 75.60 feet marked S1 BT
 A 13 inch diam. Douglas Fir bears S24°W, 135.32 feet marked X BT
 A 14 inch diam. Douglas Fir bears N26°W, 226.98 feet marked T3N R37E S36 BT
 Attached Bearing Tree and Land Survey Monument signs to the BTs
 Set a steel fencepost approximately 5 feet North with 54-4 sign attached.

10

Work Done By D.I. Griffith Title Surveyor Date 6-23-91 State Registration No. OPLS 644
 or Agency

Certified Cor. Record Prepared? Yes No Filed At: Umatilla Co. Surveyor Off. Date 10-91

11

REMARKS

Index

File No. Z-25

CORNER RECORD (SEARCH)

(Ref. FSM 7151.4)

Tract or

Cor.

T 3N R. 37E

R.D. Walla Walla

County Umatilla

Survey No. _____

No. _____

Merid. Will

N.F. Umatilla

State Oregon

CORNER DIAGRAM

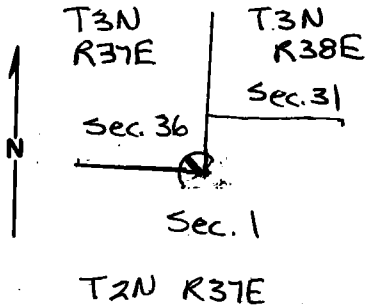

DESCRIBE CORNER MONUMENT FOUND

Basalt stone 18x10x8 in. in mound of stones. Stone has 6 notches on N, W, & E edges and some scribing visible on SE face, a "3" is discernible.

DESCRIBE BEARING TREES OR OTHER OFFICIAL ACCESSORIES FOUND

Orig. 28" dia. fir is now a dead snag and 2 holes in bark show where tree had double blazes but wood beneath has rotted away. Scribing was destroyed in resurvey but axe marks are visible in the bark near blazes. Tree bears $327^{\circ}W$, 140 ft. from corner.

Orig. 12" dia fir is a ~~rotting~~ log w/ axe mark, but no scribing visible and bears $N76^{\circ}W$, 235 ft from corner.

DESCRIBE CORNER LOCATION RELATIVE TO NEAR-BY FEATURES, ALSO HOW TO REACH CORNER

Put up BT signs. Stone lies on west side of road 3150 105.

PHOTO IDENTIFICATION DATA

Photo No. _____

Filed At. _____

Object Ident. _____

Ident. By _____

Signature

PLANE COORDINATE POSITION DATA

State _____ Zone _____

X _____

Y _____

Estab. By _____

Agency

Signature

Cathy McQuinn

Title

Volunteer

Division

~~5~~

Headquarters

SO

Date

9/24/84

7100-52-(3/68)

CORNER RECORD (PERPETUATION)

MONUMENT: DESCRIBE NEW MONUMENT SET, OR WORK DONE TO PRESERVE EXISTING MONUMENT

ACCESSORIES : DESCRIBE NEW BT's WITNESS OBJECTS ETC. ESTABLISHED, OR WORK DONE TO PRESERVE EXISTING EVIDENCE

Work Done By _____ Title _____ Date _____ State Registration No. or Agency _____

Certified Cor. Record Prepared ? Yes No Filed At: _____ Date _____

REMARKS

Index File No. T. R. M. Tract or Surv. No. Cor.