

Index File No. Z-19 **CORNER RECORD (SEARCH)** (Ref. FSM 7151.4) Tract or Survey No. \_\_\_\_\_ Cor. No. \_\_\_\_\_  
 T 3N R. 37E R.D. WALLA WALLA County UMATILLA  
 Merid. WILLAMETTE N.F. UMATILLA State OREGON

CORNER DIAGRAM

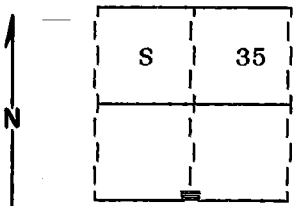

DESCRIBE CORNER MONUMENT FOUND

Found no evidence of the original corner monument.

DESCRIBE BEARING TREES OR OTHER OFFICIAL ACCESSORIES FOUND

Found a 24 inch diameter Douglas Fir N20°E, 96 lks live and vigorous with blaze evident.

PHOTO IDENTIFICATION DATA

Photo No. \_\_\_\_\_  
 Filed At. \_\_\_\_\_  
 Object Ident. \_\_\_\_\_  
 Ident. By \_\_\_\_\_  
*Signature*

DESCRIBE CORNER LOCATION RELATIVE TO NEAR-BY FEATURES, ALSO HOW TO REACH CORNER

Corner falls on steep East slope approximately 300 feet West of a creek.

PLANE COORDINATE POSITION DATA

State \_\_\_\_\_ Zone \_\_\_\_\_  
 X \_\_\_\_\_  
 Y \_\_\_\_\_  
 Estab. By \_\_\_\_\_

*Signature* \_\_\_\_\_  
 Agent

Title SURVEYOR Division \_\_\_\_\_ Headquarters \_\_\_\_\_ Date 9-6-91 FS-7100-52 (3/68)

2  
3  
4  
5

**CORNER RECORD (PERPETUATION)**

**MONUMENT: DESCRIBE NEW MONUMENT SET, OR WORK DONE TO PRESERVE EXISTING MONUMENT**

Set a 2½"x30" aluminum pipe with aluminum cap marked as shown:  
Pipe is set 26 inches in the ground.

T3N R37E

¼ S 35

1991  
OPLS 644

9

**ACCESSORIES : DESCRIBE NEW BT's WITNESS OBJECTS ETC. ESTABLISHED, OR WORK DONE TO PRESERVE EXISTING EVIDENCE**

New BTs and B0:

A 5/8"x30" iron pin with plastic cap marked BGA SURVEY MARKER bears S29°E, 6.35 feet  
A 16 inch diam. Douglas Fir bears N88°W, 42.51 feet marked X BT  
A 19 inch diam. Douglas Fir bears N14°W, 36.71 feet marked ¼ S35 BT

Attached Bearing Tree and Land Survey Monument signs to the BTs  
Set a steel fencepost approximately 5 feet North with Land Survey Monument sign attached.

10

Work Done By D.I. Griffith Title Surveyor Date 6-28-91 State Registration No. OPLS 644  
or Agency

Certified Cor. Record Prepared ? Yes  No  Filed At: Umatilla Co. Surveyor Off. Date 10-91

11

**REMARKS**

Witnesses: Jeff Petersen and Jim Bennett

Index File No. Z-19

T.3N

R.37E

WM.

Tract or Surv. No.

Cor.

12

13

USDA-FOREST SERVICE

Index File No. Z-19 (<sup>LEGAL</sup> ~~Amended~~ Corner) **CORNER RECORD (SEARCH)** (Ref. FSM 7151.4) Tract or Survey No. \_\_\_\_\_ Cor. No. \_\_\_\_\_  
 T 3N R. 37E R.D. Walla Walla County Umatilla  
 Merid. Will N.F. Umatilla State Oregon

CORNER DIAGRAM

T3N R37E

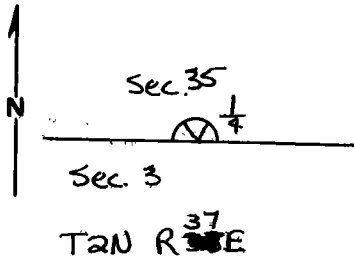

DESCRIBE CORNER MONUMENT FOUND

Corner is on very steep E. slope and stone is gone.

DESCRIBE BEARING TREES OR OTHER OFFICIAL ACCESSORIES FOUND

Orig. 18" fir is alive and now 24" dia. It ~~has~~ a single, heated blaze and bears N 20° E, 83 ft from corner.

PHOTO IDENTIFICATION DATA

Photo No. \_\_\_\_\_  
 Filed At. \_\_\_\_\_  
 Object Ident. \_\_\_\_\_  
 Ident. By \_\_\_\_\_  
 Signature \_\_\_\_\_

DESCRIBE CORNER LOCATION RELATIVE TO NEAR-BY FEATURES, ALSO HOW TO REACH CORNER

Put up BT sign.

PLANE COORDINATE POSITION DATA

State \_\_\_\_\_ Zone \_\_\_\_\_  
 X \_\_\_\_\_  
 Y \_\_\_\_\_  
 Estab. By \_\_\_\_\_  
 Agency \_\_\_\_\_

This corner was ~~set~~ set during a resurvey, and is ~~an amended corner~~ the legal corner. THE SUSPENDED CORNER BEARS N 75° W, 72.6 ft.

Signature

Title

Division

Headquarters

Date

7100-52-(3,68)

Dennis L. Hayward

PLS 1636

S.O.

10-84

**CORNER RECORD (PERPETUATION)**

**MONUMENT : DESCRIBE NEW MONUMENT SET, OR WORK DONE TO PRESERVE EXISTING MONUMENT**

**ACCESSORIES : DESCRIBE NEW BT'S WITNESS OBJECTS ETC. ESTABLISHED, OR WORK DONE TO PRESERVE EXISTING EVIDENCE**

Work Done By \_\_\_\_\_ Title \_\_\_\_\_ Date \_\_\_\_\_ State Registration No. \_\_\_\_\_  
or Agency \_\_\_\_\_

Certified Cor. Record Prepared ? Yes No Filed At: \_\_\_\_\_ Date \_\_\_\_\_

**REMARKS**

Index File No. T. R. M. Tract or Surv. No. Cor.

USDA-FOREST SERVICE

Index

File No. Z-19 (orig. corner)

CORNER RECORD (SEARCH)

(Ref. FSM 7151.4)

Tract or

Survey No. \_\_\_\_\_

Cor.

No. \_\_\_\_\_

T 3N

R. 37E

R.D. Walla Walla

County Umatilla

Merid. Will

N.F. Umatilla

State Oregon

CORNER DIAGRAM

T3N R37E

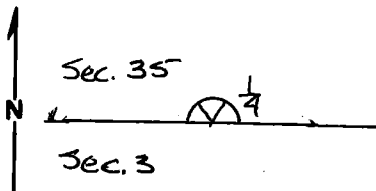

T2N R37E

PHOTO IDENTIFICATION DATA

Photo No. \_\_\_\_\_

Filed At. \_\_\_\_\_

Object Ident. \_\_\_\_\_

Ident. By \_\_\_\_\_

Signature

PLANE COORDINATE POSITION DATA

State \_\_\_\_\_ Zone \_\_\_\_\_

X \_\_\_\_\_

Y \_\_\_\_\_

Estab. By \_\_\_\_\_

Agency

DESCRIBE CORNER MONUMENT FOUND

Post is gone

DESCRIBE BEARING TREES OR OTHER OFFICIAL ACCESSORIES FOUND

Orig. 12" dia. fir is now a stump with a single, healed blaze. Opened blaze & found scribing had been destroyed, but axe face is still visible. Axe marks also visible in bark. It bears  $563^{\circ}E$ , 47.5 ft from corner

DESCRIBE CORNER LOCATION RELATIVE TO NEAR-BY FEATURES, ALSO HOW TO REACH CORNER

Put up BT sign.

This corner was set by original surveyor and later destroyed in resurvey. **LEGAL CORNER**  
 BEARS  $575^{\circ}E$ , 72<sup>6</sup> ft.

Signature

Title

Division

Headquarters

Date

7100-52-(3/68)

*Dennis P. Laylord*

PLS 1636

S.O.

10-84

**CORNER RECORD (PERPETUATION)**

**MONUMENT : DESCRIBE NEW MONUMENT SET, OR WORK DONE TO PRESERVE EXISTING MONUMENT**

**ACCESSORIES : DESCRIBE NEW BT's WITNESS OBJECTS ETC. ESTABLISHED, OR WORK DONE TO PRESERVE EXISTING EVIDENCE**

Work Done By \_\_\_\_\_ Title \_\_\_\_\_ Date \_\_\_\_\_ State Registration No. \_\_\_\_\_  
or Agency \_\_\_\_\_

Certified Cor. Record Prepared ? Yes No Filed At: \_\_\_\_\_ Date \_\_\_\_\_

**REMARKS**

Index File No. T. R. M. Tract or Surv. No. Cor.