

OREGON CORNER RESTORATION FORM

Section 19 Township 3N Range 35E
 County Umatilla Date: 09-01-2004

Corner Designation: 3N35E1 _____x_____ Condition Report Only
_____ Not Found
_____ Remonumented
_____ Unrecorded
_____ Surveyed In
_____ Referenced Out

Previous Renewals / Surveys, etc.
 Corner brass cap by Redfield in 1919.
 Restamped by Krumbein PLS 933, survey I-134-B. 4-5-1971.

Monument and Accessories Found: (condition and source)

Found 3.25" dia. brass cap stamped as shown in the diagram below, and in the attached photographs. The brass cap was located at the intersection of Tubbs Ranch Road (County Road # 788) and Pambrun Rd (County Road # 737). The cap was located 4 inches below the road surface. The original stamping was restamped by RLS 933. There were found two brass capped witness corners located on the East side of Pambrun road and Tubbs Ranch road intersection (see photographs).

Found a 3.25" brass cap witness corner on a 2.5" galvanized pipe up 12" above the ground, N52°02'E, 35.2' from the Section corner brass cap. Cap is clocked around at N45°E from true North. (see photographs).

Found a 3.25" brass cap witness corner on a 2.5" galvanized pipe up 12" above the ground, S41°14'E, 39.2' from the Section corner brass cap. (see photographs).

DIAGRAM



SKETCH

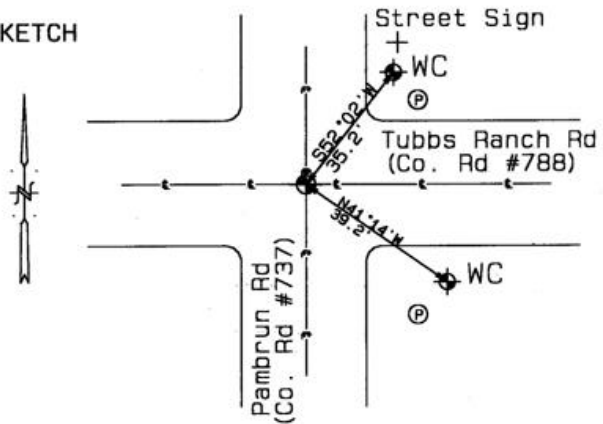

REFERENCES:

Section corner : Single pt GPS tie. Oregon State Plane Coord. - North Zone
 Latitude 45°43'01.4"N Northing 753860'
 Longitude 118°29'52.1"W Easting 8713450'
 NAD 83(1991) Ellipsoidal Height 1850'

Witness corner : Single pt GPS tie. Oregon State Plane Coord. - North Zone
 Latitude 45°43'01.1"N Northing 753840'
 Longitude 118°29'51.7"W Easting 8713480'
 NAD 83(1991) Ellipsoidal Height 1853'

Witness corner : Single pt GPS tie. Oregon State Plane Coord. - North Zone
 Latitude 45°43'01.6"N Northing 753890'
 Longitude 118°29'51.7"W Easting 8713480'
 NAD 83(1991) Ellipsoidal Height 1853'

REGISTERED
PROFESSIONAL
LAND SURVEYOR

RECEIVED BY: _____

Firm / Agency

David L. Haddock

Date: _____
 Rec'd By: _____
 No. 05-008R

Haddock Surveying
 P. O. Box 1574
 Pendleton, OR 97801
 (541) 276-2174

OREGON
JULY 12, 1968
DAVID L. HADDOCK
852