

OREGON CORNER MONUMENT STORAGE FORM

Section 34 Township 3N Range 32E
 County Umatilla Date: October 19, 2006

Corner Designation: 3N32X13

Common quarter corner to sections 33 and 34, T3N, R32E,
 W.M., Umatilla County, Oregon.

Condition Report Only
 Not found
 Remonumented
 Unrecorded
 Surveyed in
 Referenced out

Previous Renewals / Surveys, etc.

Corner originally set by Daniel Chaplin under contract No. 107 dated September 21, 1864. His record reads: Set stone 14x8x6 for 1/4 Sec. Cor.

Monument and Accessories found: (condition and source)

None. The point falls in a plowed field. The plow berm in this area has been moved.

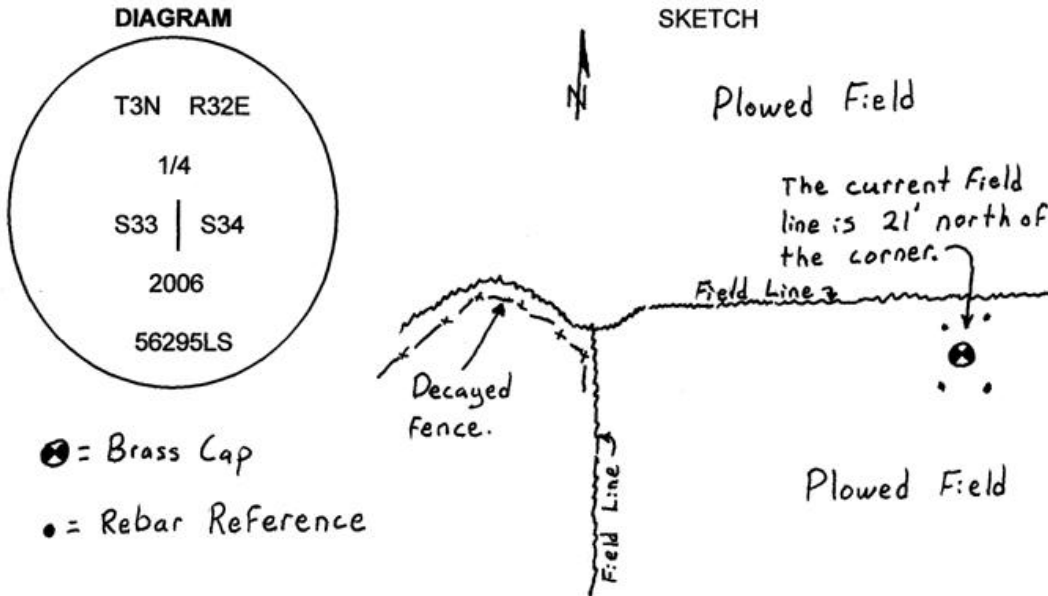

MONUMENT (S) AND ACCESSORIES SET (Procedures and Description)

I set a 1 1/2" x 30" galvanized iron pipe with a 2 1/4" brass cap stamped as shown in the diagram above at the proportionate point 2 feet below the surface of the plowed field.

For references, I set four 5/8" by 24" rebars with 2.5" orange plastic caps stamped WTS and 56295LS 2 feet below the surface of the plowed field as described below:

- an iron rebar bears N61°23'41"W, 16.87 feet;
- an iron rebar bears N53°15'16"E, 19.32 feet;
- an iron rebar bears S33°41'20"E, 29.06 feet;
- an iron rebar bears S30°46'15"W, 26.59 feet;

The monument was set and references tied using a Trimble R7/R8 RTK GPS.

Location and comments

Compass Declination

Surveyors Seal

RECEIVED BY:
Umatilla County Surveyor
 Date: 12-06
 Rec'd By: _____
 No. 06-606-C

Firm / Agency
 Witness Tree Surveying
 Address
 P.O. Box G
 Pilot Rock, Or. 97868
 Surveyor
 Stephen K, Haddock

REGISTERED
 PROFESSIONAL
 LAND SURVEYOR

Stephen K. Haddock

OREGON
 JULY 9, 2001
 STEPHEN K. HADDOCK
 56295LS

RENEWAL DATE 6-30-07