

OREGON CORNER RESTORATION FORM

Section 26 Township 3N Range 32E
 County Umatilla Date: September 30, 2006

Corner Designation: 3N32V19

Quarter corner to sections 26 and 35, T3N, R32E,
 W.M., Umatilla County, Oregon.

Condition Report Only
 Not found
 Remonumented
 Unrecorded
 Surveyed in
 Referenced out

Previous Renewals / Surveys, etc.

Corner originally set by Daniel Chaplin under contract No. 107 dated September 21, 1864. His record reads: Set post for 1/4 Sec. cor. in mound of earth with charred stake, pits & c as per instructions.

Monument and Accessories found: (condition and source)

None. The position falls in a plowed field. There is a steel fence post in the ground near the new fence corner which the landowner in the Northwest Corner of Section 35 says has been moved.

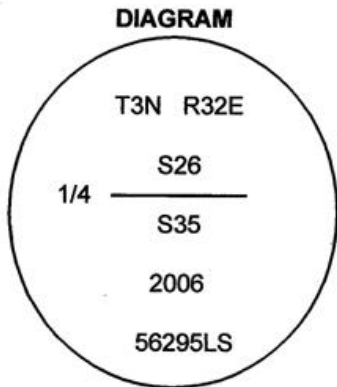

⊙ = Brass Cap
 • = Rebar Reference

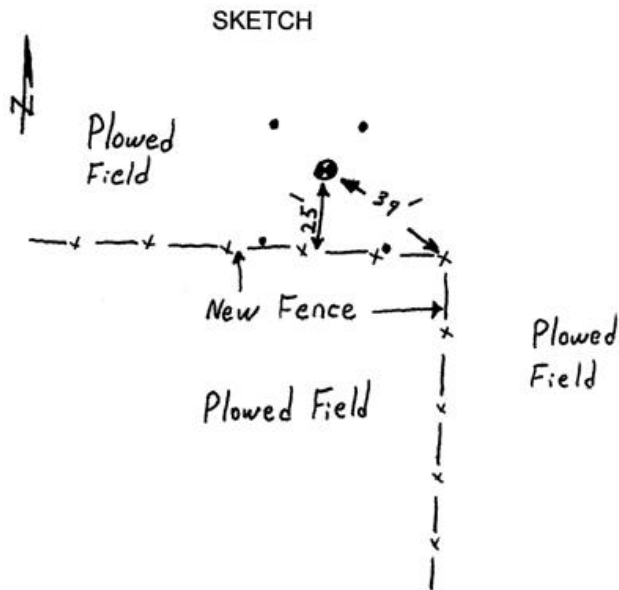

MONUMENT (S) AND ACCESSORIES SET (Procedures and Description)

I set a 1 1/4" x 30" galvanized iron pipe with a 2 3/8" brass cap stamped as shown in the diagram above at the proportionate point. The top of the monument is approximately 2' below the surface of the ground.

For references, I set four 5/8" by 18" rebars with 1 1/8" orange plastic caps stamped WTS and 56295LS 18" below the surface as described below:

- an iron rebar bears N39°58'50"W, 31.59 feet;
- an iron rebar bears N37°17'51"E, 31.93 feet;
- an iron rebar bears S37°37'43"E, 30.91 feet;
- an iron rebar bears S33°44'10"W, 29.51 feet;

The monument was set and references tied using a Trimble R7/R8 RTK GPS.

Location and comments

Compass Declination

RECEIVED BY:
Umatilla County Surveyor
 Date: 12-06
 Rec'd By: _____
 No. 06-006-C

Firm / Agency
 Witness Tree Surveying
 Address
 P.O. Box G
 Pilot Rock, Or. 97868
 Party Chief
 Stephen K, Haddock

Surveyors Seal
**REGISTERED
 PROFESSIONAL
 LAND SURVEYOR**

Stephen K. Haddock

OREGON
 JULY 9, 2001
STEPHEN K. HADDOCK
 56295LS

RENEWAL DATE 6-30-07