

OREGON CORNER RESTORATION FORM

Section 32 Township 4N Range 29E

2-9

County UMATILLA Date 3/95

CORNER DESIGNATION

SE Cor.

- Condition Report Only
- Not Found
- Renewed
- Unrecorded
- Surveyed In
- Referenced Out

Previous Renewals/Surveys, etc. ORIG SUR. by GATES 1859 cont. #87
He set post in mound.

1984 Krumbein Set BC.

Monument(s) & Accessories Found: (Condition and Source)

End 2 1/2" BC. in Mon. Box stamped as below

End 2 1/2" B.C. W.C. N 45° 06' 20" W 38.05 (stamped 38.10 NW)

End 2 1/2" B.C. W.C. S 52° 42' 10" W 35.03 (stamped 35.05 SW)

Monument Detail

Sketch

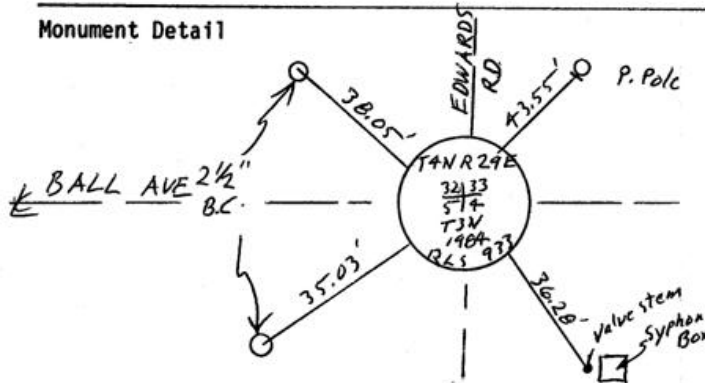

Monument Set (Procedures and Description)

New Accessories

Alum tag # 951 in P. Pole Bears N 26° 13' 28" E 43.55 FT
Value stem on West side Syphon Box Bears S 44° 52' 50" E 36.28 FT

Location & Comments

@ Edwards Rd
E BALL AVE

Compass Declination _____

Firm/Agency EDWARDS
SURVEYING

Address P.O. Box 763
HERMISTON, OR 97838

Party Chief D. Edwards

Notes _____

Witness J. Coppock

Surveyor's Seal

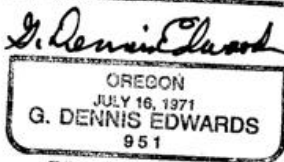
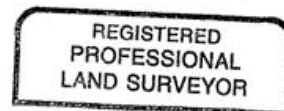

RECEIVED BY

Umatilla County Surveyor

Date _____

Rec'd By _____

No. 95-60-B

RENTS 12/31/00