

# OREGON CORNER RESTORATION FORM

Section 30 Township 3N Range 28E  
 County Umatilla Date: 06-14-02

Corner Designation: 3N28V1

Condition Report Only  
 Not Found  
 Remonumented  
 Unrecorded  
 Surveyed In  
 Referenced Out

**Previous Renewals / Surveys, etc.**

Survey H-107-B records finding a brass cap here and setting a spike.  
 Survey L-36-A found a spike. Survey 82-41-Ax found a brass cap and a  
 brass capped witness corner. Survey 90-52-A set a brass cap here.  
 Survey 95-175-B found a brass cap here.

**Monument and Accessories Found: ( condition and source )**

Found a brass capped monument stamped as shown on the drawing in good  
 condition 6" below the surface of the road.

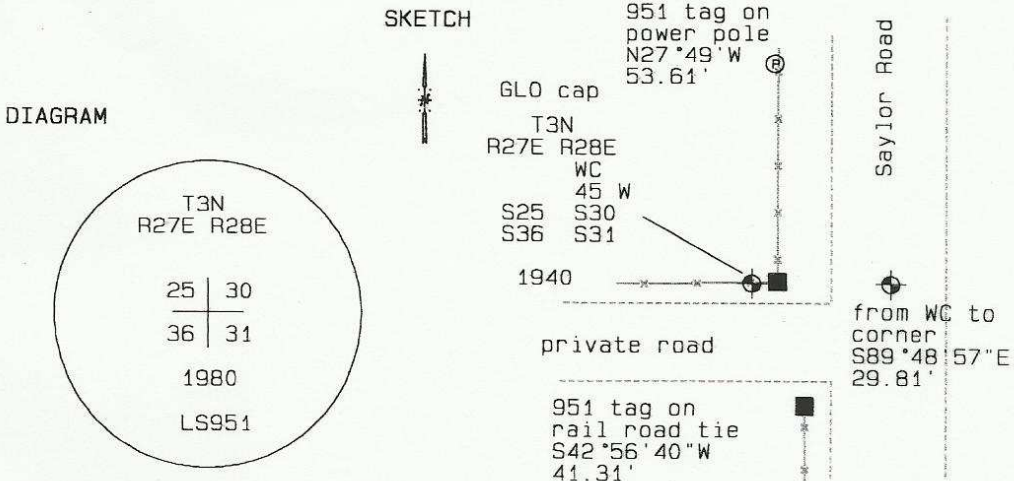

**MONUMENT (S) AND ACCESSORIES SET (Procedures and Description)**

None.

**REFERENCES SET:**

None.

Made GPS tie to TRI Station	Oregon State Plane Coord. - North Zone
Stanfield East Base.	Northing 747677.94
Latitude 45°42'43.02996" N	Easting 8492090.53
Longitude 119°22'21.19518" W	Ortho Height 729.95
NAD 83 (1991)	Ellipsoidal Height 660.34

Location and Comments

Compass Declination  
20°E

Surveyors Seal

From the junction of Highway 207 and Saylor Road, go  
 north 1.0 mile. Monument is in road at this point.

REGISTERED  
 PROFESSIONAL  
 LAND SURVEYOR

RECEIVED BY:

Firm / Agency

*David L. Haddock*

Date: 7-02  
 Rec'd By: JK  
 No. 02-187-9

Haddock Surveying  
 P. O. Box 1574  
 Pendleton, OR 97801  
 (541) 276-2174

OREGON  
 JULY 12, 1968  
 DAVID L. HADDOCK  
 852