

OREGON CORNER RESTORATION FORM

Section 5 Township 3N Range 28E
 County Umatilla Date: 07-05-02

Corner Designation: 3N28A9

Condition Report Only
 Not Found
 Remonumented
 Unrecorded
 Surveyed In
 Referenced Out

Previous Renewals / Surveys, etc.

Survey S-156-C records setting a brass cap here.
 Survey 99-02-8 records finding a brass cap here.

Monument and Accessories Found: (condition and source)

Found the brass cap as described below.

DIAGRAMS

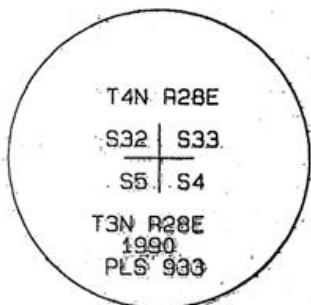

SKETCH

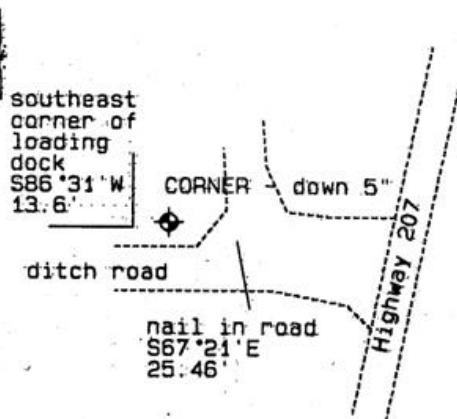

MONUMENT (S) AND ACCESSORIES SET (Procedures and Description)

None.

REFERENCES SET:

None.

Made GPS tie to TRI Station
 Stanfield East Base.
 Latitude 45°46'38.57438"N
 Longitude 119°19'55.00575"W
 NAD-83(1991)

Oregon State Plane Coord. - North Zone
 Northing 771680.41
 Easting 8500117.72
 Ortho Height 571.40
 Ellipsoidal Height 501.51

Location and Comments

Compass Declination 20°E

Surveyors Seal

From the junction of I84 and Highway 207, go south on Highway 207 1.5 miles. Turn into a driveway westward and go 2'. The corner is in the northwest corner of the driveway intersection.

REGISTERED
 PROFESSIONAL
 LAND SURVEYOR

RECEIVED BY:

Firm / Agency

David L. Haddock

Date: 11-02
 Rec'd By: RR
 No. 02-285-9

Haddock Surveying
 P. O. Box 1574
 Pendleton, OR 97801
 (541) 276-2174

OREGON
 JULY 12, 1968
 DAVID L. HADDOCK
 852

RENEWS 6-30-03