

OREGON CORNER RESTORATION FORM

Section 7 Township 1N Range 33E
 County Umatilla Date: August 23, 2012

Corner Designation: 1N33G1

Condition Report Only
 Not found
 Remonumented
 Unrecorded
 Surveyed in
 Referenced out

West quarter corner to section 7 only, T1N, R33E, W.M.,
 Umatilla County, Oregon

Previous Renewals / Surveys, etc.

The corner was originally set by James Currin and James Noland under Special Instructions dated May 4, 1887. Their record states: Set basalt stone 14x12x12, 9 ins. in the ground for 1/4 sec. cor. marked 1/4 on W. face. Lincoln Wilkes in the 1917 survey of the Diminished Indian Reservation states: point falls in road. Set and iron post 3 ft. long, 2 ins. diam., 24 ins. in the ground 45 1/2 links E. of the corner for witness corner to 1/4 sec. cor. with brass cap.

Monument and Accessories found: (condition and source)

I found the brass cap by Wilkes protruding 18" out of the ground at the foot of a powerline guy anchor. Ties to survey Q-68-B show that this monument has been moved.

DIAGRAM

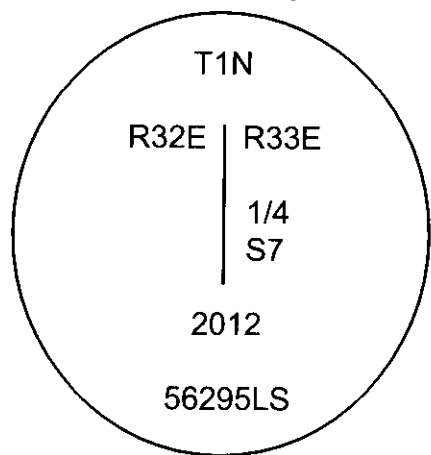

- ⊗ = Brass cap
- = Rebar Reference
- = Wilkes' Brass cap.

SKETCH

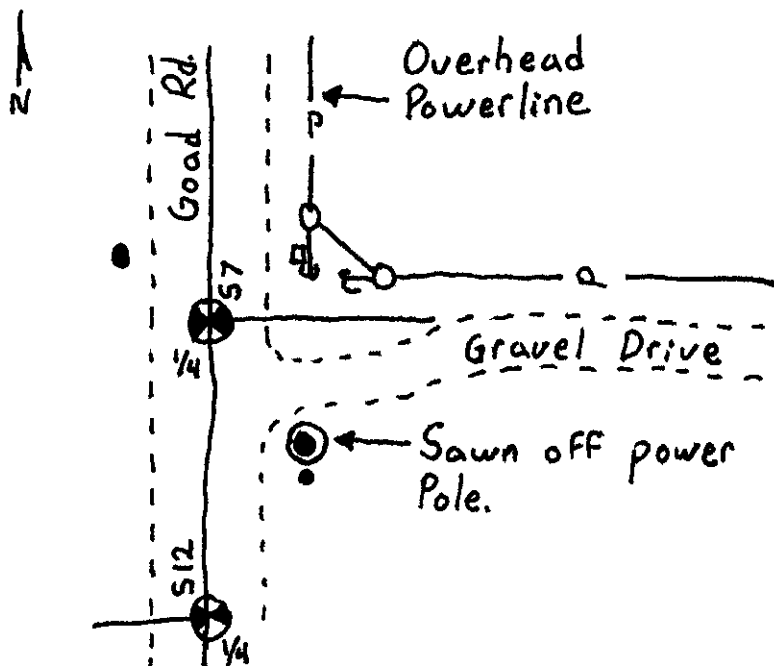

MONUMENT (S) AND ACCESSORIES SET (Procedures and Description)

At the proportioned point I set a 2 3/8" brass cap on a 1 1/2" x 30" galvanized iron pipe, 36 inches in the ground in Good Road. The cap was stamped as shown in the daigram above.

For references I set two 5/8" x 24" iron rebars with 1 1/4" orange plastic caps stamped WTS and 56295LS as described below:

- an iron rebar bears N40°54'52"W 29.27 feet in the west bank of the road;
- an iron rebar bears S36°43'16"E 45.09 feet on the south side of a sawn off power pole.
- the brass cap at the East Quarter corner of Section 12, T1N, R32E, bears S0°20'01"E 152.57 feet
- the brass cap by Lincoln Wilkes (not in its original position) bears N71°48'39"E 26.53 feet;

Compass Declination _____ Surveyors Seal _____

The monument and references were tied using a Trimble R7/R8 RTK GPS system.

Location and comments

RECEIVED BY:
 Umatilla County Surveyor
 Date: 9/10/2012
 Rec'd By: A. Orr
 No. 12-128-C

Firm / Agency
 Witness Tree Surveying
 Address
 P.O. Box G
 Pilot Rock, Or. 97868
 Party Chief
 Stephen K, Haddock

REGISTERED
 PROFESSIONAL
 LAND SURVEYOR

Stephen K. Haddock

OREGON
 JULY 9, 2001
 STEPHEN K. HADDOCK
 56295LS

RENEWAL DATE 6-30-13