

OREGON CORNER RESTORATION FORM

Section 20 Township 1N Range 32E
 County Umatilla Date: September 10, 2009

Corner Designation: 1N32R7

Condition Report Only

Not found

Remonumented

Unrecorded

Surveyed in

Referenced out

Quarter corner common to sections 20 and 29,
 T1N, R32E, W.M., Umatilla County, Oregon.

Previous Renewals / Surveys, etc.

Corner originally set by Daniel Chaplin under contract no. 107 dated September 21, 1864.
 His record reads: Set stone, 16 x 8 x 6, for 1/4 sec. cor.

Monument and Accessories found: (condition and source)

None. The position falls in a disturbed area at the intersection of roads north, east and west.

DIAGRAM

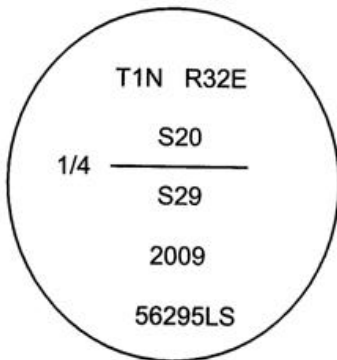

- ⊙ = Brass Cap
- = Rebar Reference
- = Steel Guard post

SKETCH

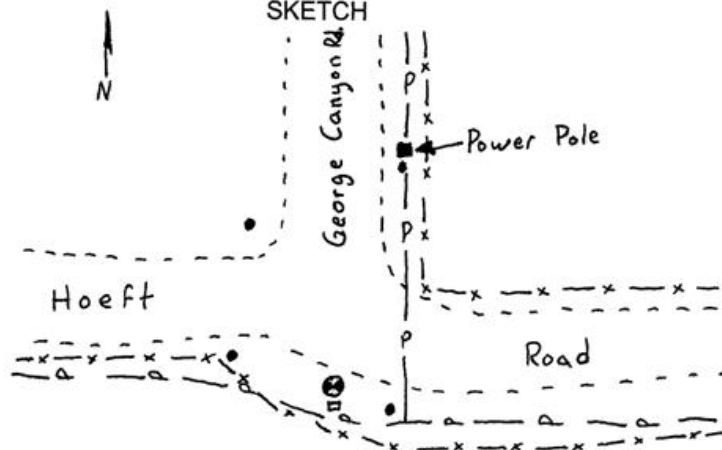

MONUMENT (S) AND ACCESSORIES SET (Procedures and Description)

At the proportionate point I set a 1 1/2"x30" galvanized iron pipe with a 2 1/2" brass cap stamped as shown in the diagram above. I set a 6' steel guard post with a monument sign on the south side of the cap.

For references, I set four 5/8" by 24" iron rebars with 1 1/4" orange plastic caps stamped WTS and 56295LS as described below:

- an iron rebar bears N28°39'54"W, 83.85 feet, 20 inches below the surface;
- an iron rebar bears N30°23'37"E, 91.96 feet;
- an iron rebar bears S62°59'00"E, 30.02 feet under the existing fence;
- an iron rebar bears S87°29'51"W, 32.69 feet;

The monument was set and references tied using a Trimble R7/R8 RTK GPS system.

Location and comments
 NAD 83/1991 State Plane Coordinate
 Oregon North Zone
 N = 688,855.91 ift
 E = 8,627,754.48 ift

Compass Declination
 Firm / Agency
 Witness Tree Surveying
 Address
 P.O. Box G
 Pilot Rock, Or. 97868
 Party Chief
 Stephen K, Haddock

Surveyors Seal

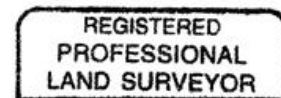

Stephen K. Haddock

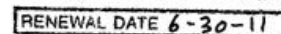
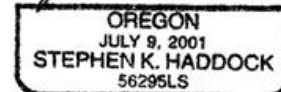

RECEIVED BY:
 Umatilla County Surveyor
 Date: 6-10
 Rec'd By: KK
 No. 10-93-C