

OREGON CORNER RESTORATION FORM

Section 13 Township 1N Range 32E
 County Umatilla Date: July 16, 2009

Corner Designation: 1N32L25

Condition Report Only
 Not found

East quarter corner of section 13 only, T1N, R32E,
 W.M., Umatilla County, Oregon

Remonumented
 Unrecorded
 Surveyed in
 Referenced out

Previous Renewals / Surveys, etc.

Corner originally set by David P. Thompson under contract No. 106 Dated August 16, 1864. His record reads: Set post for 1/4 sec. corner in mound of earth with charred stake, pits and trench. Zenas Moody, under contract No. 164 dated September 21, 1871 states: Set post and made earth mound. James Currin and James Noland under special contract dated May 4, 1887 state: found pits and mound. Set a basalt stone 10x8x6 ins. marked 1/4 on west face and raised earth mound along side. Lincoln Wilkes in his 1917 resurvey states: found basalt stone 10x10x8, not marked and pits visible. Set an iron post 3 ft. long and 1" diam. for witness cor. to the 1/4 sec. cor. with brass cap.

Monument and Accessories found: (condition and source)
 None. The point falls in a plowed field.

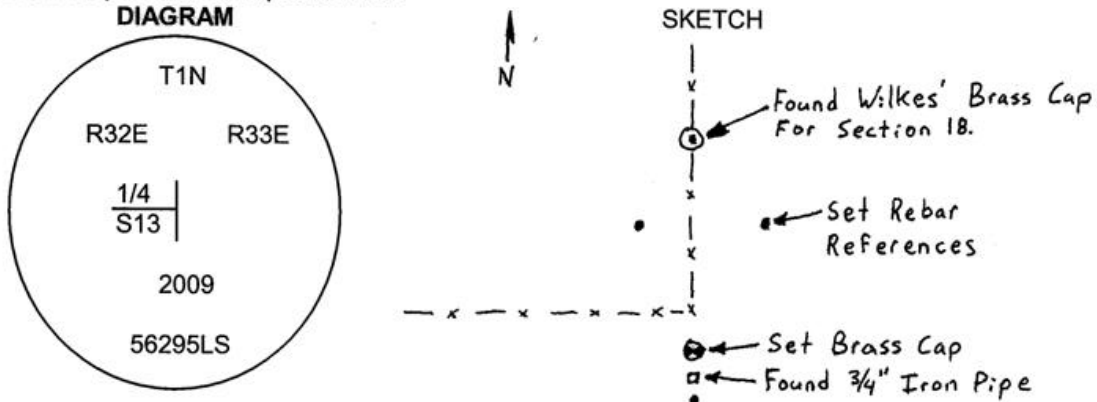

MONUMENT (S) AND ACCESSORIES SET (Procedures and Description)

At the proportionate point I set a 1 1/2" x 30" galvanized iron pipe with a 2 1/2" brass cap stamped as shown in the diagram above. The cap is 24" below the surface.

For references I set three 5/8"x24" iron rebars with 1 1/4" orange plastic caps stamped WTS and 56295LS as follows:

an iron rebar bears S00°12'27"E 31.43 feet, 2 feet below the surface.

an iron rebar bears N41°28'47"W 92.56 feet, 2 feet below the surface.

an iron rebar bears N43°53'08"E 89.57 feet, 2 feet below the surface.

a 3/4" iron pipe of unknown origin bears S01°13'39"E 16.56 feet;

The Lincoln Wilkes brass cap for the closing 1/4 corner to Section 18, T1N, R33E, bears N00°01'05"E 129.06 feet under the existing fence;

The monument was set and references were tied using a Trimble R7/R8 RTK GPS system.

Location and comments
 NAD 83/1991 State Plane Coordinate
 Oregon North Zone
 N=697,235.43 ift
 E=8,651,342.85 ift

Compass Declination

Surveyors Seal

RECEIVED BY:
Umatilla County Surveyor
 Date: 6-10
 Rec'd By: KK
 No. 10-93-C

Firm / Agency
 Witness Tree Surveying
 Address
 P.O. Box G
 Pilot Rock, Or. 97868
 Party Chief
 Stephen K. Haddock

REGISTERED
 PROFESSIONAL
 LAND SURVEYOR

Stephen K. Haddock

OREGON
 JULY 9, 2001
 STEPHEN K. HADDOCK
 56295LS

RENEWAL DATE 6-30-11