

OREGON CORNER RESTORATION FORM

Section 17 Township 1N Range 32E
 County Umatilla Date: March 6th, 2006

Corner Designation: 1N32J9 Condition Report Only
 Not found
 Corner to sections 8, 9, 16 and 17, T1N, R32E W.M. x Remonumented
 Unrecorded
 Surveyed in
x Referenced out

Previous Renewals / Surveys, etc.

Corner originally set by Daniel Chaplin under contract No. 107 Dated September 21, 1864.
 His record reads: Set post for corner to secs. 8, 9, 16, & 17 in mound of earth with charred stake, pits &c. as per instructions.

Monument and Accessories found: (condition and source)
 None. The corner falls in the center of the County Road.

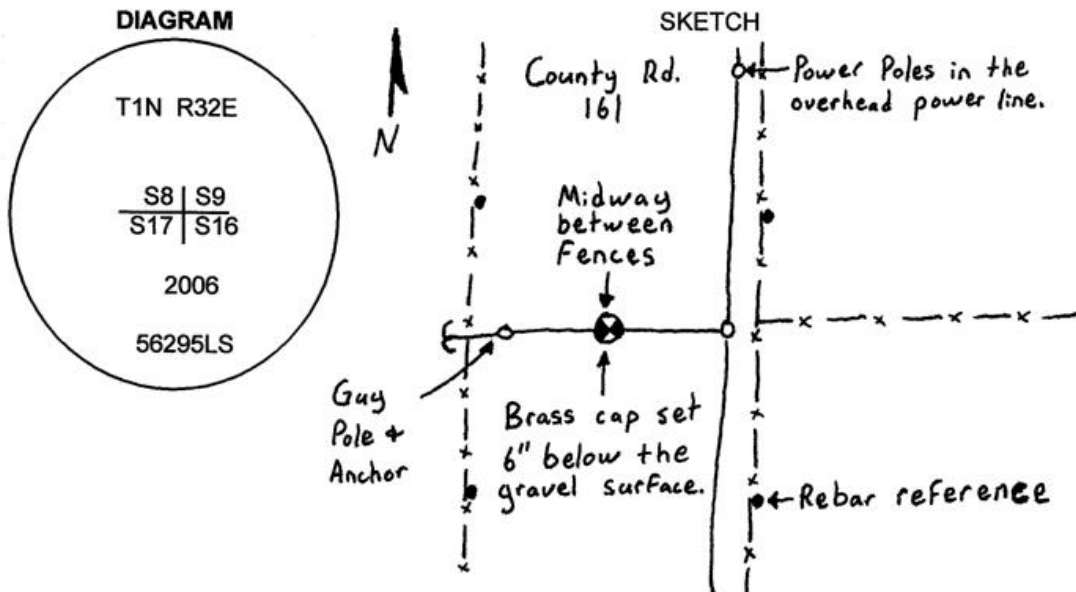

MONUMENT (S) AND ACCESSORIES SET (Procedures and Description)

I set a 1 1/4" x 30" Galvanized Iron Pipe with a 2 1/2" brass cap stamped as shown in the diagram above at the intersection of the County Road centerline and an old fence running East.

For references I set four 5/8" x 24" iron rebars with 1.25" orange plastic caps stamped WTS and 56295LS as described below:

- an iron rebar bears N26°45'39"E, 44.65 feet under the east right of way fence;
- an iron rebar bears N29°57'58"W, 38.08 feet under the west right of way fence;
- an iron rebar bears S27°50'35"W, 40.76 feet under the west right of way fence;
- an iron rebar bears S26°15'49"E, 44.14 feet under the east right of way fence;

The monument and references were tied using a Trimble R7/R8 RTK GPS.

Location and comments

Compass Declination

Surveyors Seal

RECEIVED BY:
Umatilla County Surveyor
 Date: 5-06
 Rec'd By: [Signature]
 No. 06-140-B

Firm / Agency
 Witness Tree Surveying
 Address
 P.O. Box G
 Pilot Rock, OR 97868
 Party Chief
 Stephen K, Haddock

REGISTERED
 PROFESSIONAL
 LAND SURVEYOR

Stephen K. Haddock

OREGON
 JULY 9, 2001
 STEPHEN K. HADDOCK
 56295LS

RENEWAL DATE 6-30-07