

OREGON CORNER RESTORATION FORM

Section 1 Township 1N Range 32E
 County Umatilla Date: July 15, 2009

Corner Designation: 1N32E25

Corner to sections 1 and 12 only, T1N, R32E, W.M.,
 Umatilla County, Oregon.

Condition Report Only
 Not found
 Remonumented
 Unrecorded
 Surveyed in
 Referenced out

Previous Renewals / Surveys, etc.

Corner originally set by David P. Thompson under contract No. 106 dated August 16, 1864. His record reads: Set post cor. for secs. 6, 7, 1, and 12 in mound of earth with charred stake pits and trench as per instructions. Zenas Moody, under contract No. 164 dated October 4, 1871 states: Set post and made earth mound for cor. to secs. 1, 12, 6 and 7. James Currin and James Noland under special contract dated May 4, 1887 state: Found old mound and pits. Set a basalt stone, 12x9x8 ins. mkd. 5 notches on S. and 1 on N. edges. Lincoln Wilkes in the survey of the diminished Indian Reservation states: Set an iron post 3 ft. long, 2 ins. diam. for witness cor.

Monument and accessories found. (condition and source)
 None. The point falls in the center of the County Road.

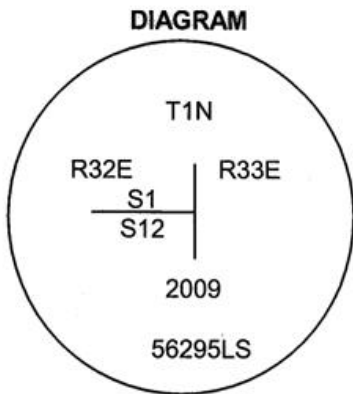

SKETCH

3" BLM
 Brass Cap
 by Siebold

- = Wilkes Witness Monument
- = Rebar Reference
- ⊙ = Found and Set Brass Caps

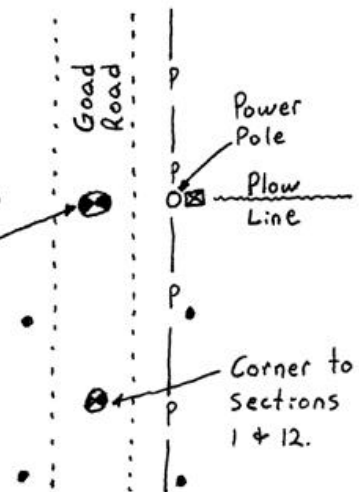

MONUMENT (S) AND ACCESSORIES SET (Procedures and Description)

At the proportioned point I set a 1 1/2" x 30" galvanized iron pipe with a 2 1/2" brass cap stamped as shown in the diagram above. The cap is 6" below the surface of the road.

For references I set four 5/8" x 24" iron rebars with 1 1/4" orange plastic caps stamped WTS and 56295LS as follows:

- an iron rebar bears S36°52'06"E 46.86 feet 20 inches below the surface;
- an iron rebar bears S25°35'56"W 40.84 feet 20 inches below the surface;
- an iron rebar bears N14°29'38"E 113.82 feet 20 inches below the surface;
- an iron rebar bears N08°56'11"W 110.88 feet 20 inches below the surface;
- the brass cap marking the closing corner to Sections 6 and 7, T1N, R33E bears N0°17'14"E 198.16 feet.

The monument was set and references tied using a Trimble R7/R8 RTK GPS system.

Location and comments
 NAD 83/1991 State Plane Coordinate
 Oregon North Zone
 N = 705,149.42 ift
 E = 8,651,206.55 ift

Compass Declination
 Firm / Agency
 Witness Tree Surveying
 Address
 P.O. Box G
 Pilot Rock, Or. 97868
 Party Chief
 Stephen K, Haddock

Surveyors Seal

RECEIVED BY:
 Umatilla County Surveyor
 Date: 6-10
 Rec'd By: RK
 No. 10-93-C

REGISTERED
 PROFESSIONAL
 LAND SURVEYOR

Stephen K. Haddock

OREGON
 JULY 9, 2001
 STEPHEN K. HADDOCK
 56295LS

RENEWAL DATE 6-30-11