

SECTIONS 19 & 30

SCALE 1"=500'  
N 89° 49' 00" W - 5069.85

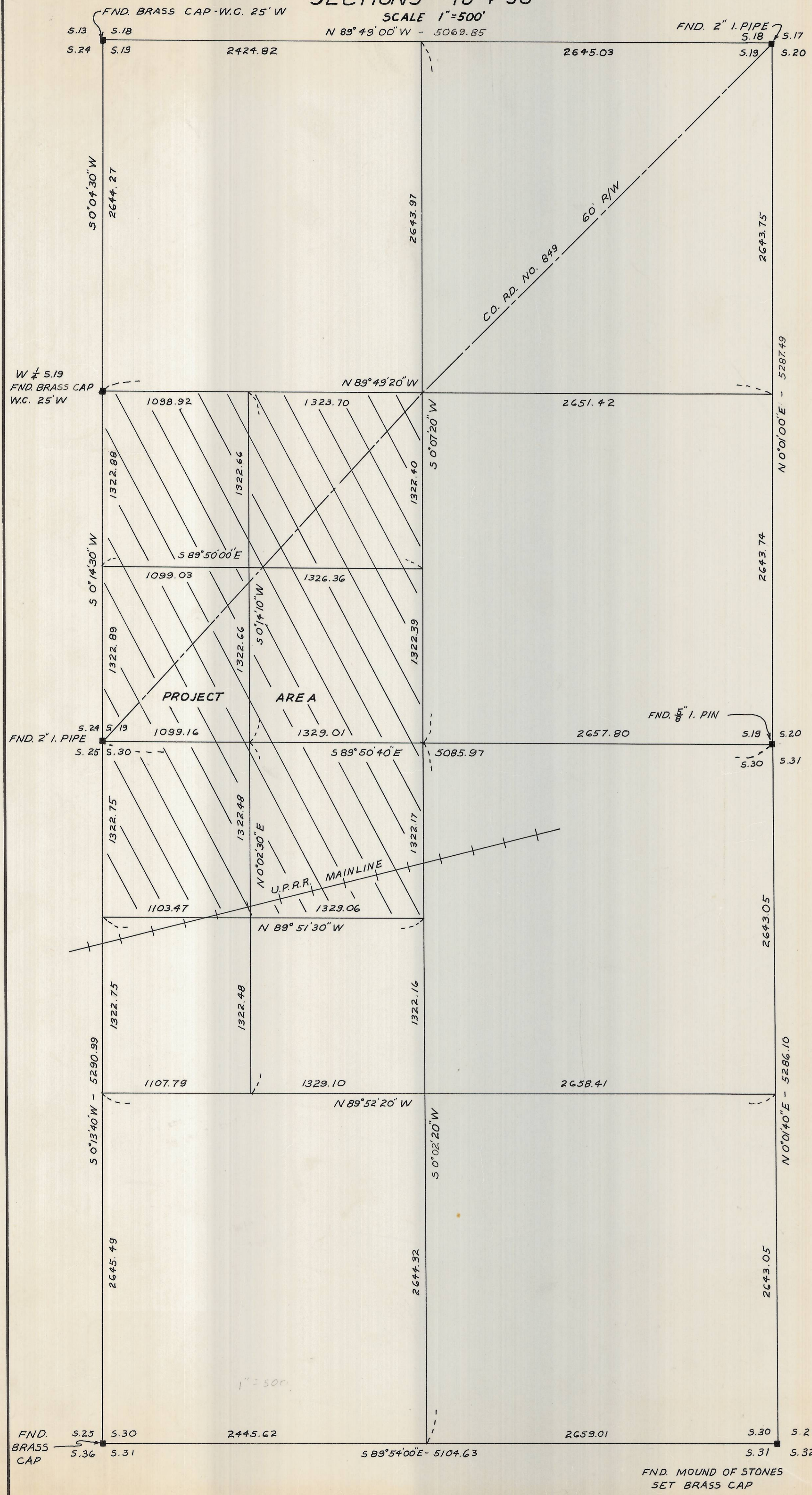

PROJECT AREA  
SCALE 1"=200'

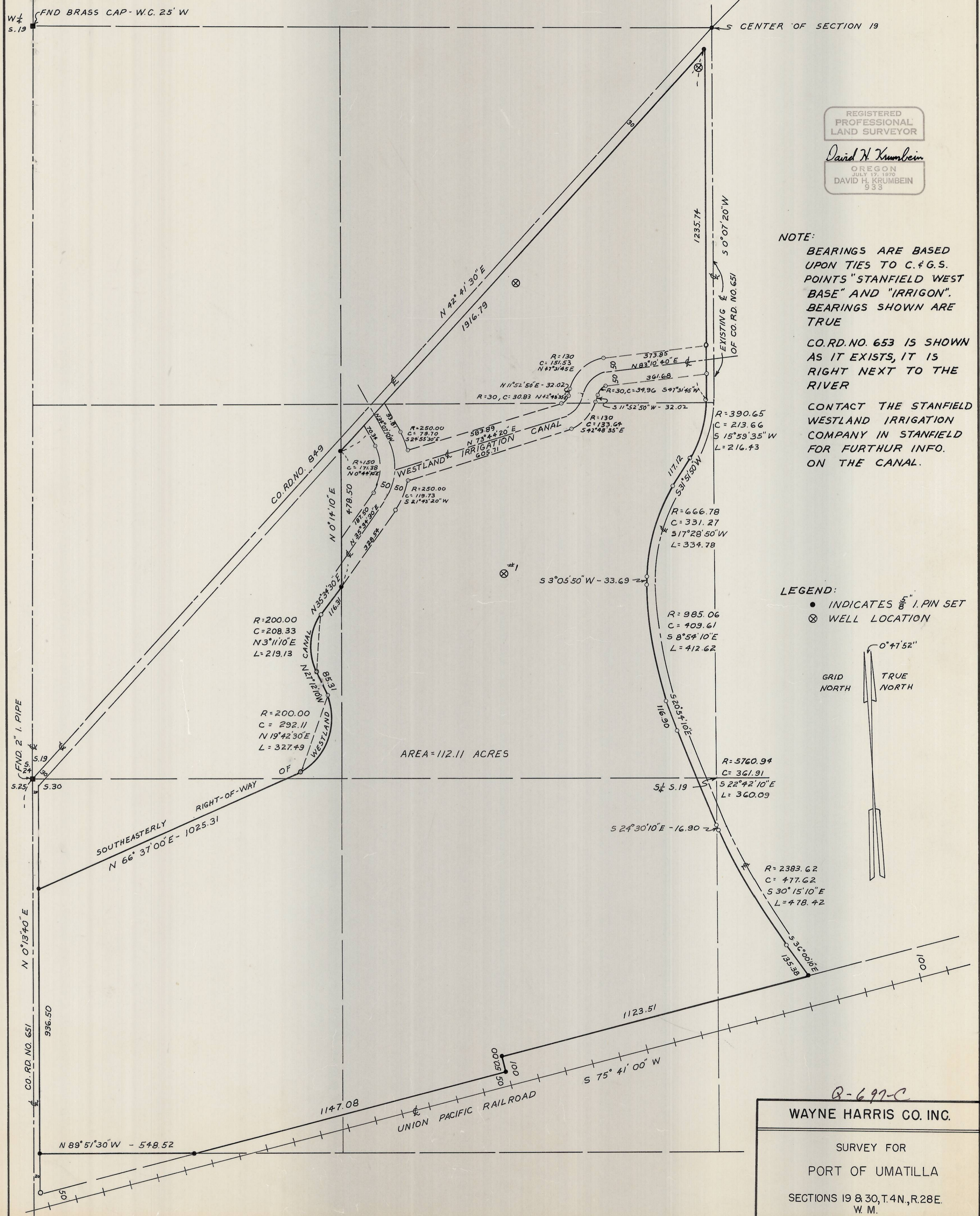

REGISTERED  
PROFESSIONAL  
LAND SURVEYOR  
*David H. Krumbin*  
OREGON  
JULY 17, 1922  
DAVID H. KRUMBEIN  
933

NOTE:  
BEARINGS ARE BASED  
UPON TIES TO C. & G.S.  
POINTS "STANFIELD WEST  
BASE" AND "IRRIGON".  
BEARINGS SHOWN ARE  
TRUE  
CO. RD. NO. 653 IS SHOWN  
AS IT EXISTS, IT IS  
RIGHT NEXT TO THE  
RIVER  
CONTACT THE STANFIELD  
WESTLAND IRRIGATION  
COMPANY IN STANFIELD  
FOR FURTHER INFO.  
ON THE CANAL.

LEGEND:  
● INDICATES 5/8" I. PIN SET  
⊗ WELL LOCATION

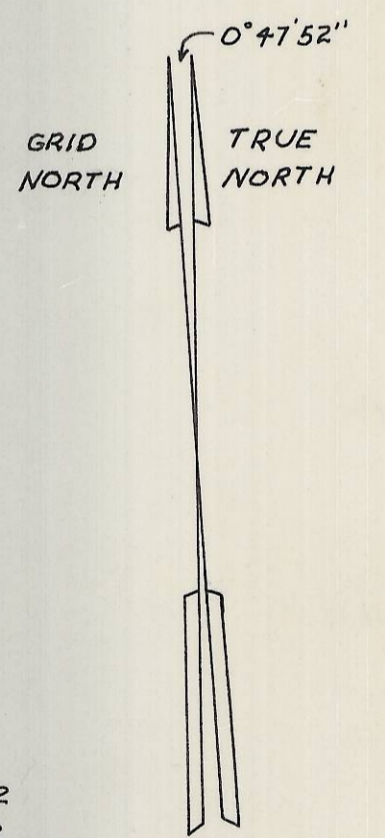

B-697-C

WAYNE HARRIS CO. INC.			
SURVEY FOR PORT OF UMATILLA			
SECTIONS 19 & 30, T.4N., R.28E. W. M.			
SCALE	DATE	DRN. BY	DRNG. NO.
AS SHOWN	1-20-72	DHK	72-291C