

NOTE
 SECTION COR $\frac{14}{23} \frac{13}{24}$ WAS LOCATED FROM DISTANCE TAKEN OFF A COPY OF THE SURVEY DRAWING DONE BY U.S.D.I. OF MCKAY CREEK NATIONAL WILDLIFE REFUGE DATED 1938.
 BEARINGS BASED UPON N.G.S. "BEND 2" AND N.G.S. "SPARKS".
 ALL BEARINGS AND DISTANCES ARE TRUE.

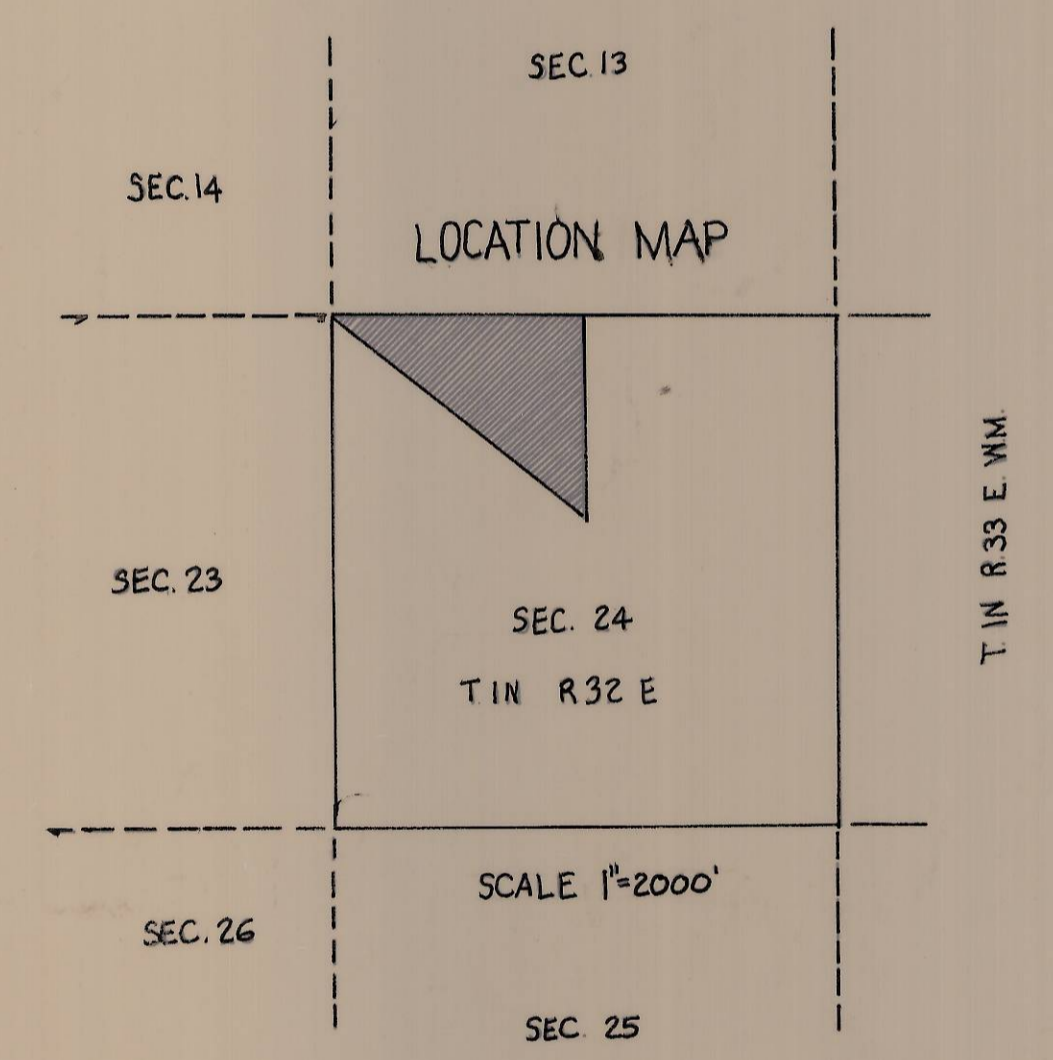

L-50

REGISTERED PROFESSIONAL LAND SURVEYOR
David H. Krumben
 OREGON
 DAVID H. KRUMBEIN
 933

KRUMBEIN ENGINEERING CO.	SCALE 1" = 400'
ENGINEERS - SURVEYORS - PLANNERS 216 S.E. 1st, Pendleton, Oregon	DATE 8-11-76
SURVEY FOR DAN SHAW	DRG BY WJR
SECTION 24, T. 1N., R. 33 E. WM.	CKD BY DJK
	DRG. NO. 76-400

L-50-C