

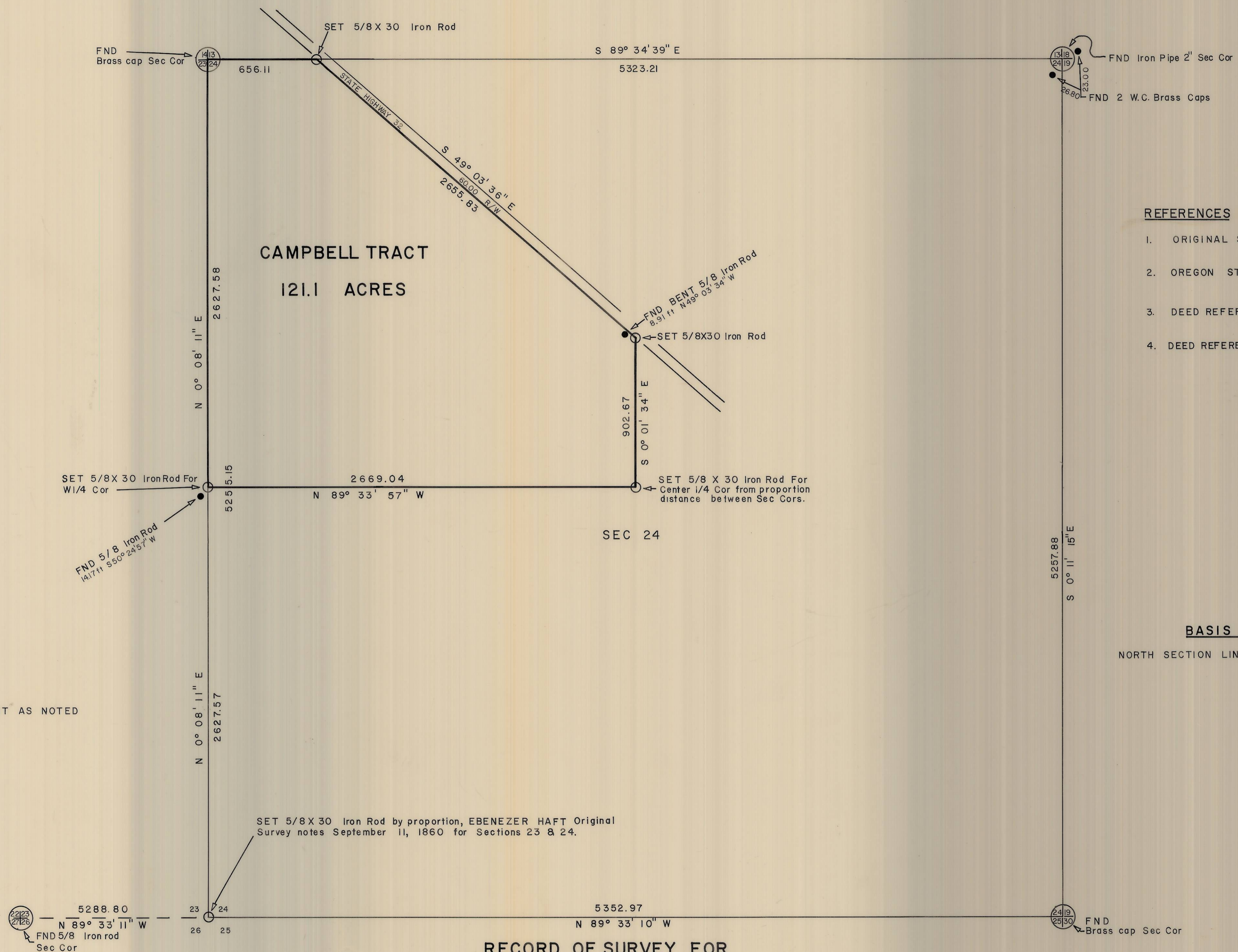

SCALE 1" = 400'

**LEGEND**

- FOUND EXISTING IRON ROD
- SET 5/8 X 30 IRON ROD
- FOUND BRASS CAP OR MONUMENT AS NOTED



**REFERENCES**

1. ORIGINAL SURVEY NOTES EBENEER, HAFT, DATED, SEP 11, 1860.
2. OREGON STATE HIGHWAY FIELD NOTES 30-1492-901, HIATT, 1970.
3. DEED REFERENCE FOR CAMPBELL TRACT, BOOK 277, PAGE 219, DEED RECORDS.
4. DEED REFERENCE FOR CAMPBELL TRACT, BOOK 277, PAGE 219, DEED RECORDS.

**BASIS OF BEARINGS**

NORTH SECTION LINE IS ASSUMED TO BE S 89° 34' 39" E



**RECORD OF SURVEY FOR  
LARRY CAMPBELL  
A TRACT OF LAND IN THE NW 1/4 SEC 24 T.4 N., R.28 E.W.M.**

<b>TELEK ENGINEERING</b>		
RECORD OF SURVEY SEC. 24, T.4 N., R. 28 E.W.M.		
DATE 1 FEB 76	DRAWN BY P.L.M.	PAGE 1 OF 1
SCALE 1" = 400'	CK'D BY T.F.L.	DRAWING NO. 75-2

K-38-c