

SCALE: 1" = 20'
DATE: 11-8-71

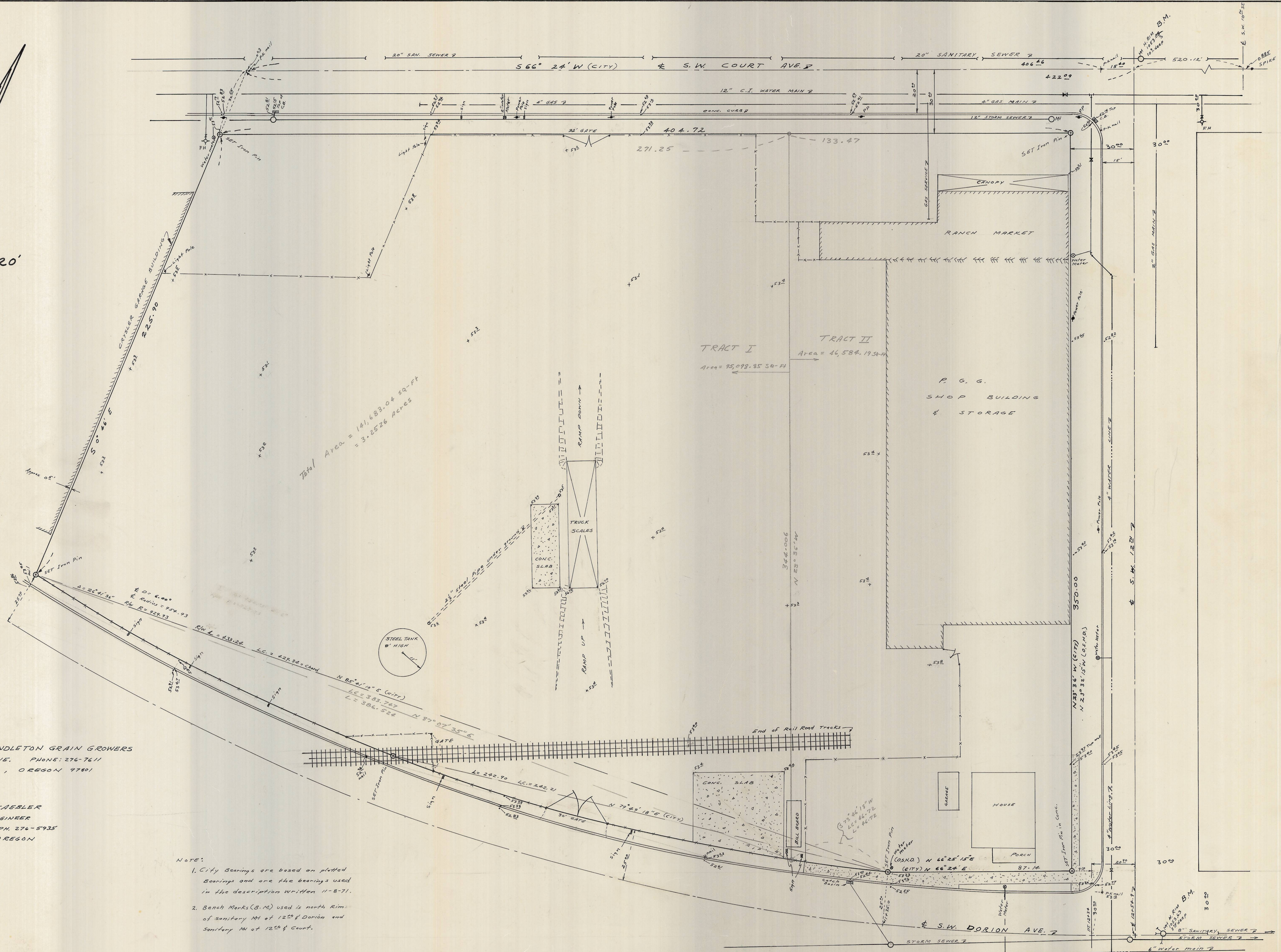

Total Area = 141,683.04 SQ. FT.
= 3.2526 Acres

SURVEY FOR PENDLETON GRAIN GROWERS
1000 S.W. DORION AVE. PHONE: 276-7611
PENDLETON, OREGON 97801

By: DONALD L. STAEBLER
CONSULTING ENGINEER
R.O. BOX 91 PH. 276-5935
PENDLETON, OREGON

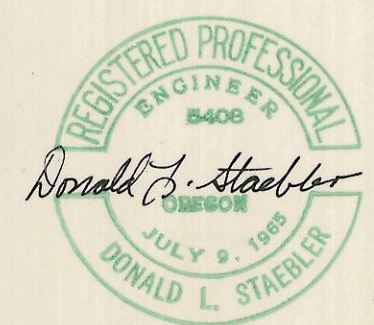

NOTE:
1. City Bearings are based on plotted Bearings and are the bearings used in the description written 11-8-71.
2. Bench Marks (B.M.) used is north rim of sanitary MH at 12th of Dorion and Sanitary MH at 12th of Court.

Rev: 11-30-71

SE114NW1/4 Sec 19, T2N, R32