

**SURVEYOR'S NARRATIVE:**

THE PURPOSE OF THIS SURVEY IS TO SURVEY AND DESCRIBE THE SOUTH BOUNDARY OF THAT PORTION OF TAX LOT 3100 WHICH IS TO BE LEASED TO J.S.H. FARMS AND THAT PORTION OF TAX LOT 3200 WHICH CONTAINS 4 PIVOTS AND IS ALSO TO BE LEASED TO J.S.H. FARMS. I SET NO MONUMENTS IN THIS SURVEY. THE BOUNDARY LINES SHOWN WERE SURVEYED UNDER THE DIRECTION OF LLOYD PIERCY. THE SECTION CORNERS AND 1/4 CORNERS SHOWN WITHOUT SYMBOLS AND THE NORTH-SOUTH CENTERLINES OF SECTIONS 29, 32, AND 34 ARE APPROXIMATE AND THOSE CORNERS AND LINES AS SHOWN SHOULD NOT BE USED TO ESTABLISH BOUNDARY LINES. TAX LOT 3100 IN DESCRIBED AS TRACT 2 IN A DEED TO LLOYD AND LOIS PIERCY RECORDED ON REEL 176, PAGE 1080. TAX LOT 3200 IS DESCRIBED IN EXHIBIT "B" IN A DEED TO LLOYD AND LOIS PIERCY RECORDED IN INSTRUMENT #2007-5160749 UMATILLA COUNTY DEED RECORDS. DATA WAS GATHERED WITH A TOPCON HIPER + G.P.S. IN REAL TIME KINEMATIC AND THE BEARINGS ARE BASED ON MY 2007 SURVEY FOR PIERCY.

REGISTERED PROFESSIONAL LAND SURVEYOR  
*G. Dennis Edwards*  
 OREGON  
 JULY 16, 1971  
 G. DENNIS EDWARDS  
 9 5 1  
 RENEWS 12/31/2009

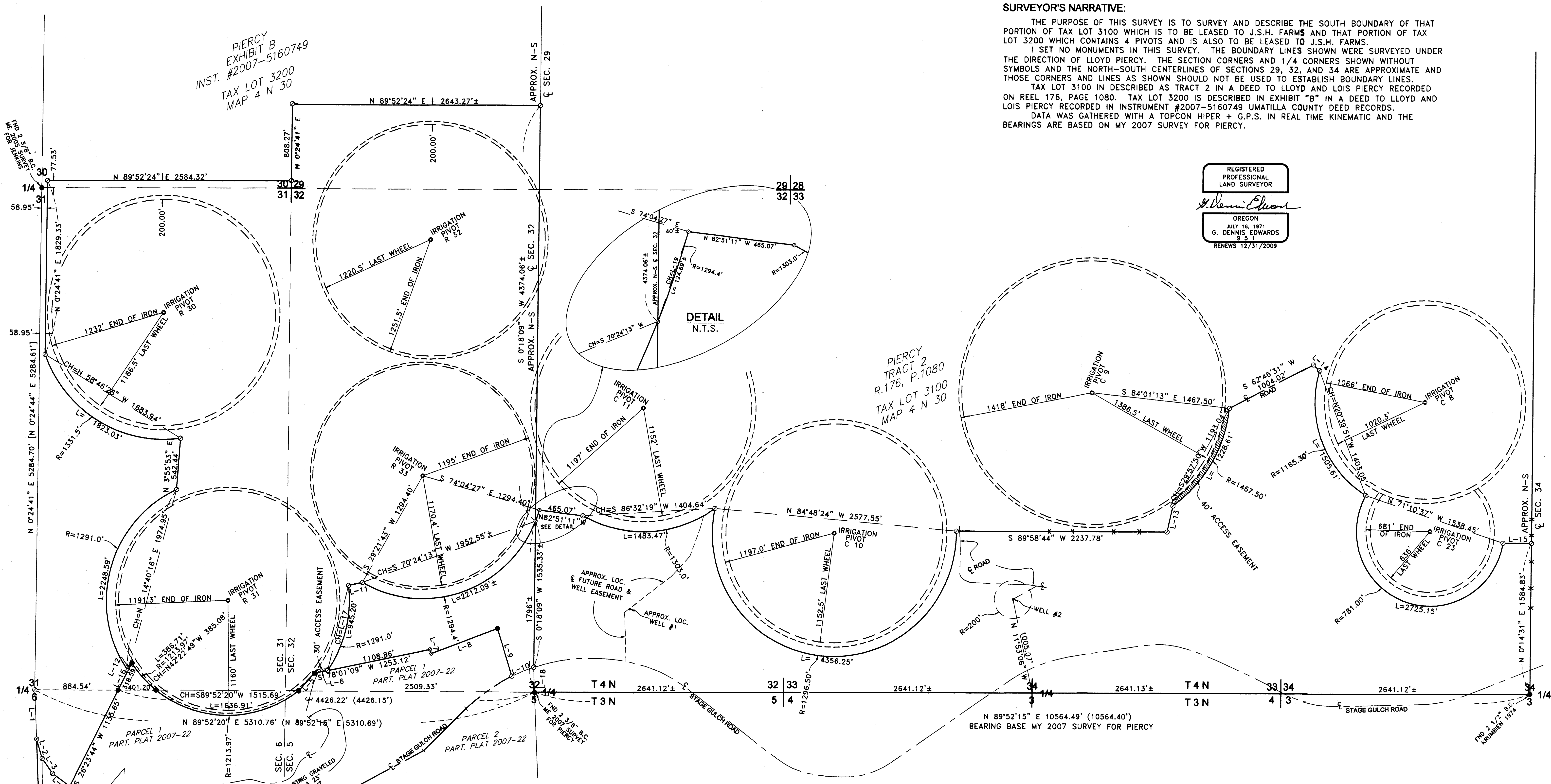

**LINE TABLE**

L-1	N 2°32'54" W 518.43'
L-2	N 16°53'37" W 212.67'
L-3	N 35°15'27" W 191.18'
L-4	N 53°14'46" W 230.22'
L-5	N 41°14'34" W 248.44'
L-6	S 78°01'09" W 144.27'
L-7	N 19°07'27" W 46.76'
L-8	S 69°02'59" W 752.80'
L-9	N 17°32'26" W 525.24'
L-10	N 67°38'26" E 250.80' CHORD
L-11	S 77°57'05" W 150.16'
L-12	S 26°23'44" W 88.30'
L-13	S 12°05'10" W 281.46'
L-14	N 47°34'08" W 87.52'
L-15	S 90°00'00" W 302.47'
L-16	CH=S 26°23'44" W 230.29'
L-17	CH=S 13°27'25" W 924.23'
L-18	N 2°26'28" W 261.11'
L-19	CH=S 18°41'08" W 124.65'±

**LEGEND:**  
 ● FOUND 5/8" I. REBAR, ME 2007 SURVEY FOR PIERCY, UNLESS NOTED OTHERWISE  
 ■ R.R. TIE FENCE POST  
 ○ COMPUTED LOCATION  
 (000) OF RECORD, ME 2007 SURVEY FOR PIERCY  
 [000] OF RECORD, ME 2005 SURVEY FOR JENKINS

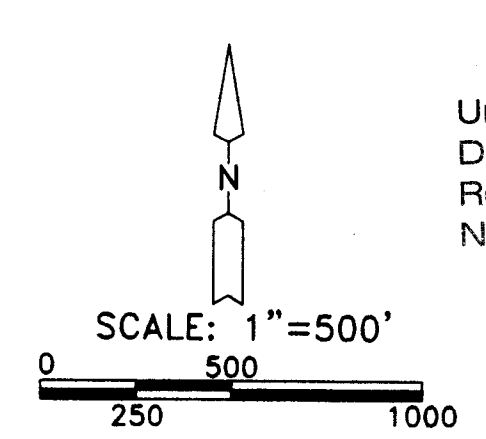

**RECEIVED BY**  
 Umatilla County Surveyor  
 Date: 9/16/2014  
 Rec'd By: G. Hensley  
 No.: 14-127-C

SURVEY FOR LLOYD PIERCY  
 IN SECS. 5 & 6, T 3 N, R 30 E, & IN SECS. 29, 30, 31, 32, 33, & 34, T 4 N, R 30 E, W.M., UMATILLA COUNTY, OREGON  
 02/19/09 JOB# S0901002B  
 EDWARDS SURVEYING P.O. BOX 763  
 541-567-3336 HERMISTON, OREGON 97838  
 DRAWN BY JMC

PIERCY  
 EXHIBIT B  
 INST. #2007-5160749  
 TAX LOT 3200  
 MAP 4 N 30

PIERCY  
 TRACT 2  
 R.176, P.1080  
 TAX LOT 3100  
 MAP 4 N 30

DETAIL  
 N.T.S.

ME 2005 SURVEY FOR JENKINS

ME 2007 SURVEY FOR PIERCY  
 ME 2005 SURVEY FOR JENKINS