

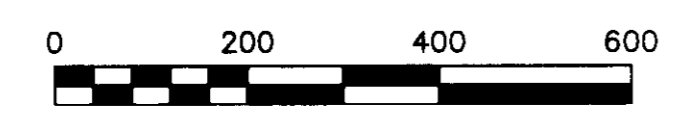

**BASIS OF BEARINGS**  
 BEARINGS SHOWN ARE GRID, BASED ON THE OREGON STATE PLANE COORDINATE SYSTEM, NORTH ZONE, NAD 83, FROM STATIC GPS OBSERVATIONS AT THE NORTHEAST CORNER OF SECTION 22. DISTANCES SHOWN HAVE BEEN EXPANDED TO TRUE GROUND LENGTH.

**LEGEND**

- SECTION OR SECTION SUBDIVISION LINE
- COUNTY ROAD RIGHT OF WAY
- ROAD CENTERLINE
- FENCE LINE
- PROPOSED PARCEL BOUNDARY
- EXISTING PARCEL LINE
- FOUND 5/8" REBAR WITH ORANGE PLASTIC CAP STAMPED "56295 LS", FROM SURVEY 11-127-C
- ( ) RECORD DIMENSION, SURVEY 11-127-C
- FOUND SURVEY MONUMENT AS DESCRIBED
- SET 5/8" X 30" REBAR WITH PLASTIC YELLOW CAP STAMPED "USKH-OR-2360"
- EXISTING SEPTIC TANK

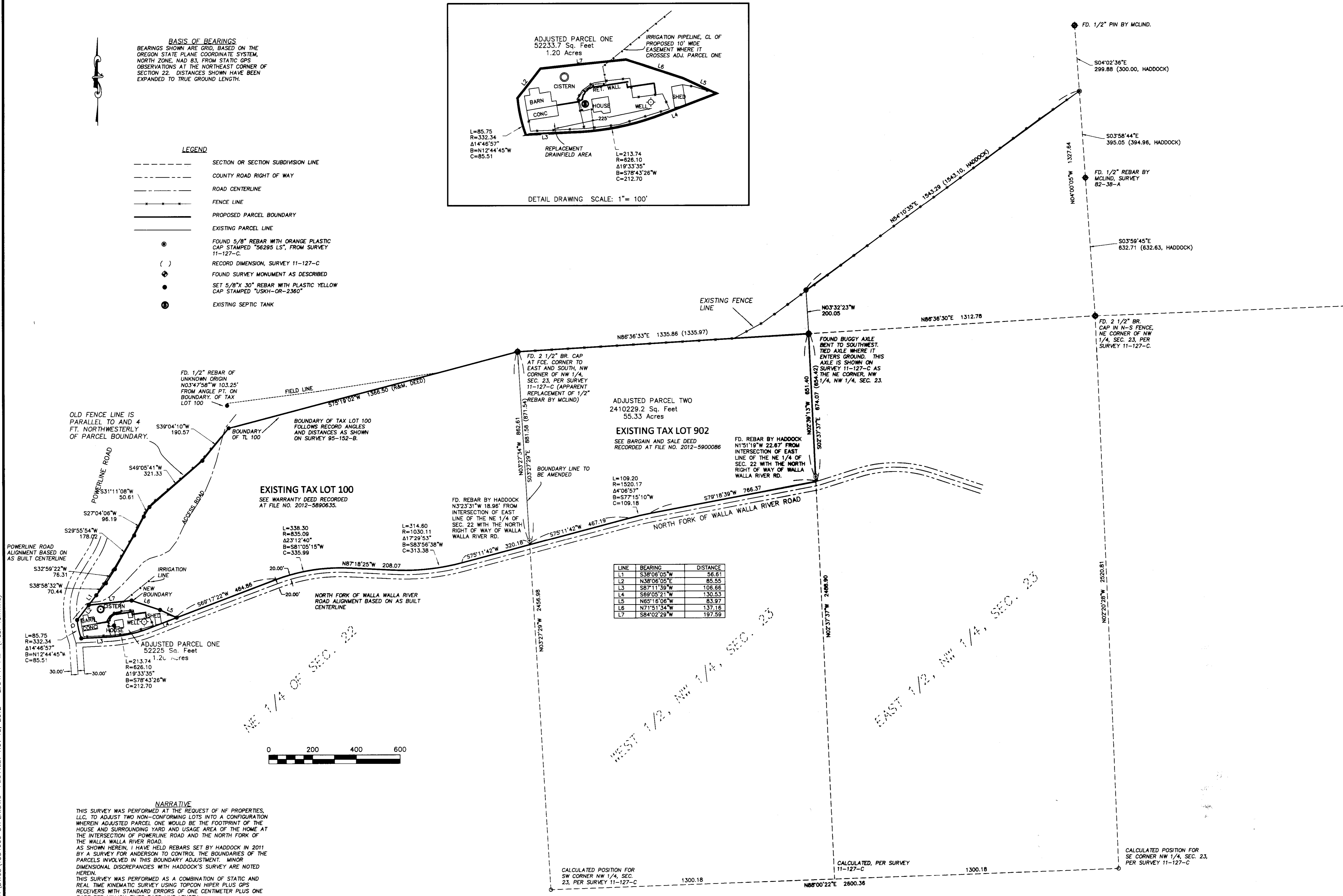
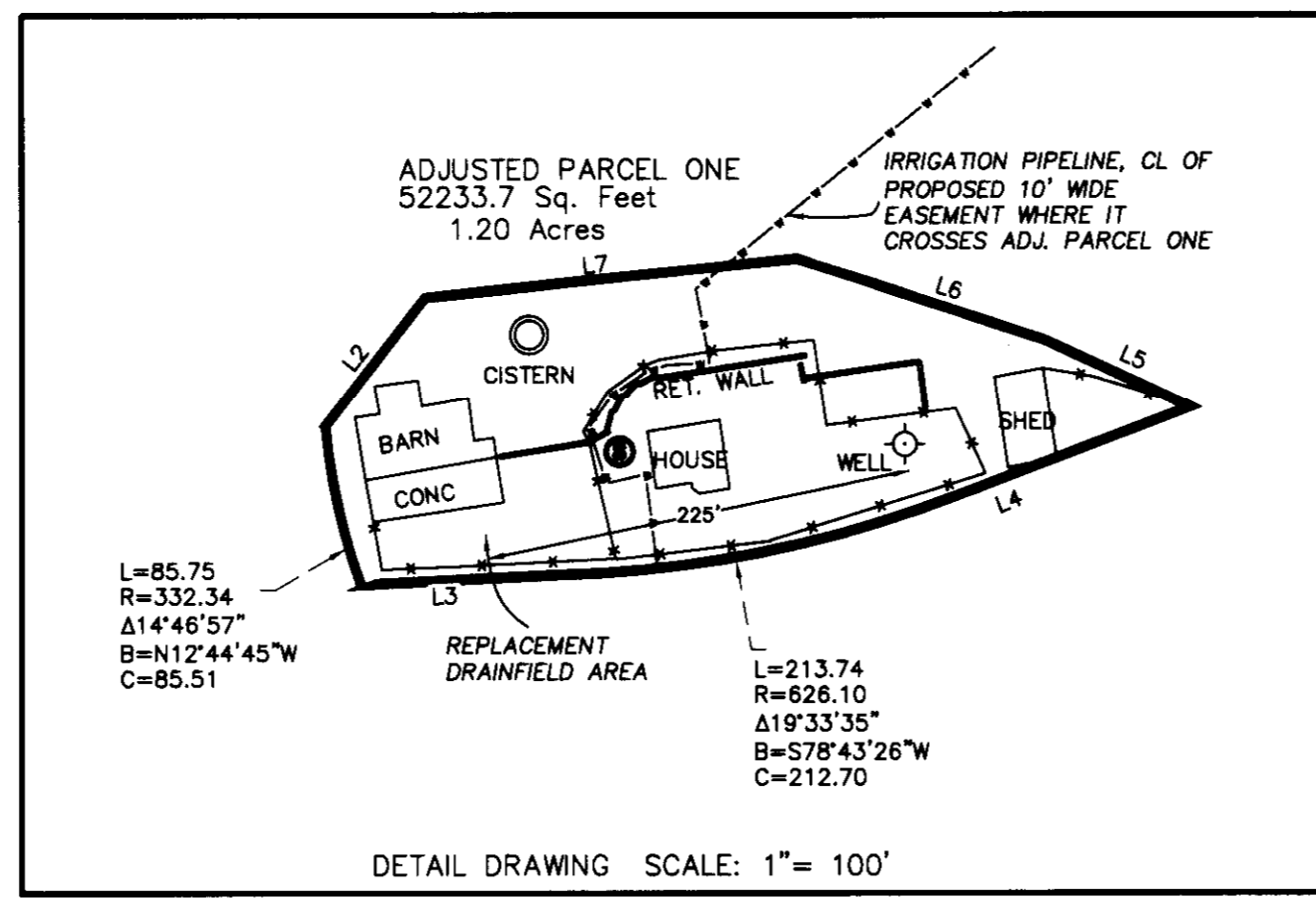

**NARRATIVE**  
 THIS SURVEY WAS PERFORMED AT THE REQUEST OF NF PROPERTIES, LLC, TO ADJUST TWO NON-CONFORMING LOTS INTO A CONFIGURATION WHEREIN ADJUSTED PARCEL ONE WOULD BE THE FOOTPRINT OF THE HOUSE AND SURROUNDING YARD AND USAGE AREA OF THE HOME AT THE INTERSECTION OF POWERLINE ROAD AND THE NORTH FORK OF THE WALLA WALLA RIVER ROAD. AS SHOWN HEREIN, I HAVE HELD REBARS SET BY HADDOCK IN 2011 BY A SURVEY FOR ANDERSON TO CONTROL THE BOUNDARIES OF THE PARCELS INVOLVED IN THIS BOUNDARY ADJUSTMENT. MINOR DIMENSIONAL DISCREPANCIES WITH HADDOCK'S SURVEY ARE NOTED HEREIN. THIS SURVEY WAS PERFORMED AS A COMBINATION OF STATIC AND REAL TIME KINEMATIC SURVEY USING TOPCON HIPER PLUS GPS RECEIVERS WITH STANDARD ERRORS OF ONE CENTIMETER PLUS ONE PART PER MILLION TIMES BASE LINE LENGTH.

REGISTERED PROFESSIONAL LAND SURVEYOR  
 OREGON  
 JULY 28, 1988  
 PAUL W.P. TOMKINS  
 2380  
 rano 6/20/12

Date Stamped: 11/20/12

**USKH**  
 SHARED VISION. UNLIMITED APPROACH.  
 Architecture • Engineering  
 Land Surveying • Planning  
 Environmental Services

- 621 W. Mallon Ave, Suite 309, Spokane, WA 99201 (509) 328-5139 (509) 328-0423
- 313 D Street, Suite 200, Lewiston, Idaho 83501 (208) 746-2861 (208) 746-8825
- ☑ 5 North Colville, Walla Walla, WA 99362 (509) 522-4843 (509) 522-1802

**PROJECT**  
 A SURVEY FOR A TYPE V LAND DIVISION, BEING LOCATED IN THE NORTH 1/2 OF THE NE 1/4 OF SEC. 22 AND THE NW 1/4 OF THE NW 1/4 OF SEC. 23, ALL IN TWP. 5 NORTH, RGE. 36 EAST, W.M., UMATILLA COUNTY, OREGON

**CLIENT**  
 N.F. LAND, LLC  
 2885 SANFORD AV. SW, NO. 21711  
 GRANDVILLE, MI, 49418

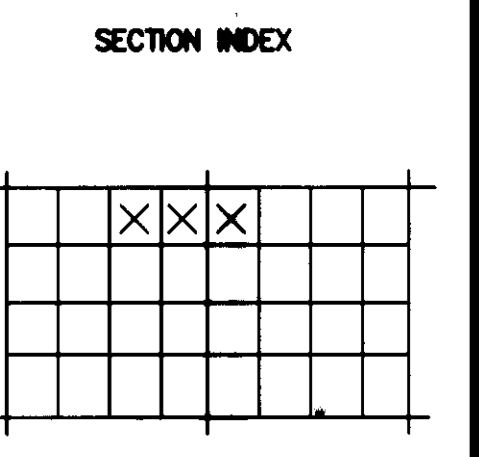

SEC 22 & 23, T5 N, R36 E.W.M.

Project Mgr.	PWPT
Drawn	pwpt
Checked	GEF
	SEPT, 2012

CAD File  
 1384600 STPLN.DWG  
 Sheet Contents:  
 RECORD OF SURVEY  
 Sheet No.:  
 USKH W.O. 1384600

RECEIVED BY  
 Umatilla County Surveyor  
 Date: 11/20/2012  
 Rec'd By: [Signature]  
 No.: 12-150-B

FILE: I:\1384600\SURVEY\DWGS\1384600 STPLN.DWG PLOTTED: Nov 13, 2012 - 2:54:41 PM (Paul Tomkins)