

**SURVEYOR'S NARRATIVE:**  
 THE PURPOSE OF THIS SURVEY IS TO DETERMINE THE AREA TAKEN FROM ADJOINING PROPERTY OWNERS FOR A CITY OF STANFIELD LEVEE PROJECT AND TO WRITE DESCRIPTIONS OF SAID AREAS SO THE CITY CAN ACQUIRE TITLE OR AN EASEMENT FOR SAID LEVEE.  
 THIS SURVEY WAS CONDUCTED WITH A TOPCON HIPER + G.P.S. IN REAL TIME AND THE BEARINGS ARE TRUE BASED ON THE 1984 WORLD GRID SYSTEM.

REGISTERED PROFESSIONAL LAND SURVEYOR  
**G. Dennis Edwards**  
 OREGON  
 JULY 16, 1971  
 G. DENNIS EDWARDS  
 9 5 1  
 RENEWS 12/31/2011

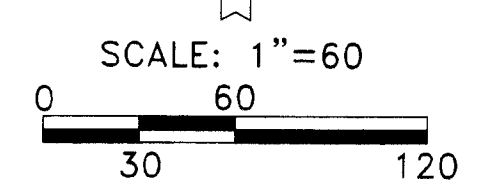
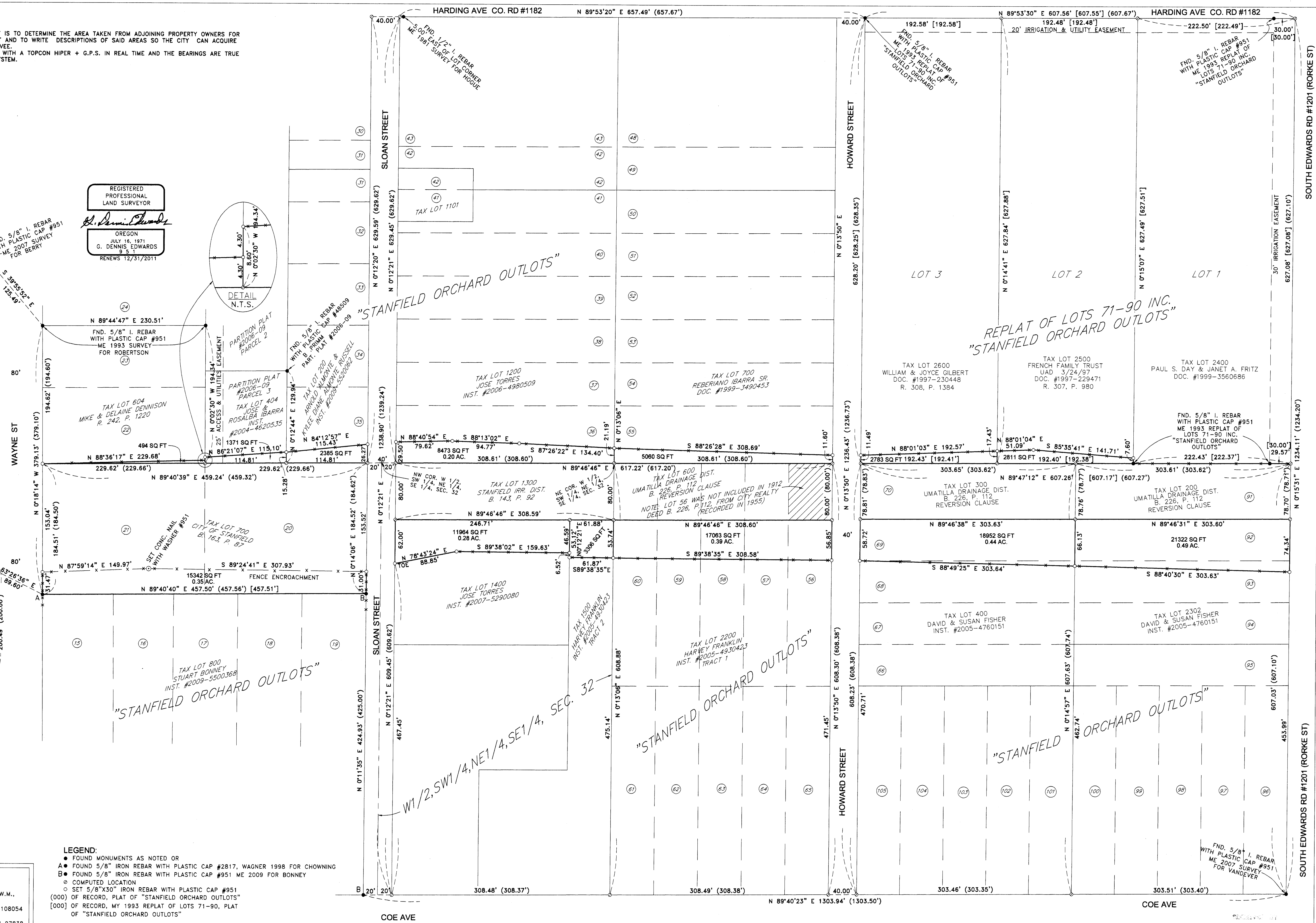
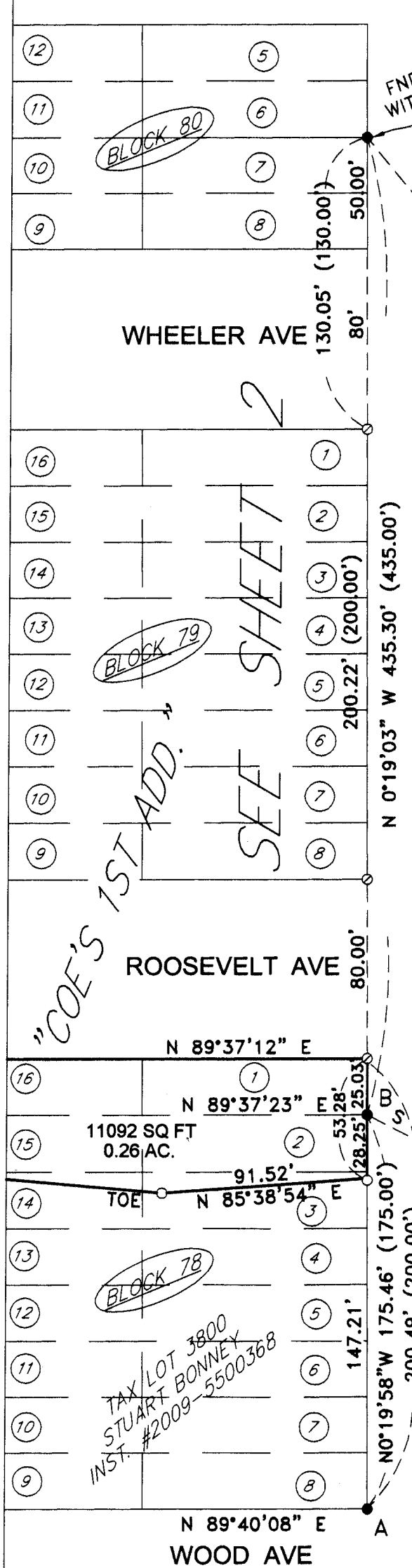
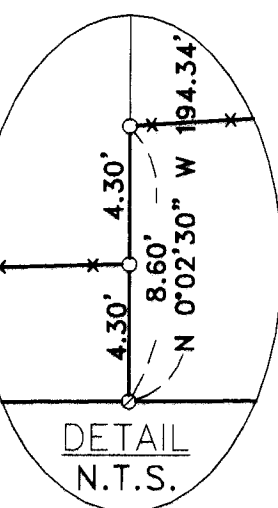

SHEET 1 OF 2

**LEGEND:**  
 ● FOUND MONUMENTS AS NOTED OR  
 ▲ FOUND 5/8" IRON REBAR WITH PLASTIC CAP #2817, WAGNER 1998 FOR CHOWNING  
 ■ FOUND 5/8" IRON REBAR WITH PLASTIC CAP #951 ME 2009 FOR BONNEY  
 ○ COMPUTED LOCATION  
 ○ SET 5/8"x30" IRON REBAR WITH PLASTIC CAP #951  
 (000) OF RECORD, PLAT OF "STANFIELD ORCHARD OUTLOTS"  
 [000] OF RECORD, MY 1993 REPLAT OF LOTS 71-90, PLAT OF "STANFIELD ORCHARD OUTLOTS"

SURVEY FOR CITY OF STANFIELD  
 IN "STANFIELD ORCHARD OUTLOTS",  
 IN SE 1/4, SEC. 32, T 4 N, R 29 E, W.M.,  
 UMATILLA COUNTY, OREGON  
 10/04/2011 JOB #S1108054  
 EDWARDS SURVEYING P.O. BOX 763  
 541-567-3336 HERMISTON, OREGON 97838  
 DRAWN BY JMC

Castilla County Survey  
 Date 11-11  
 Red'd By RA  
 No. 11-119-C

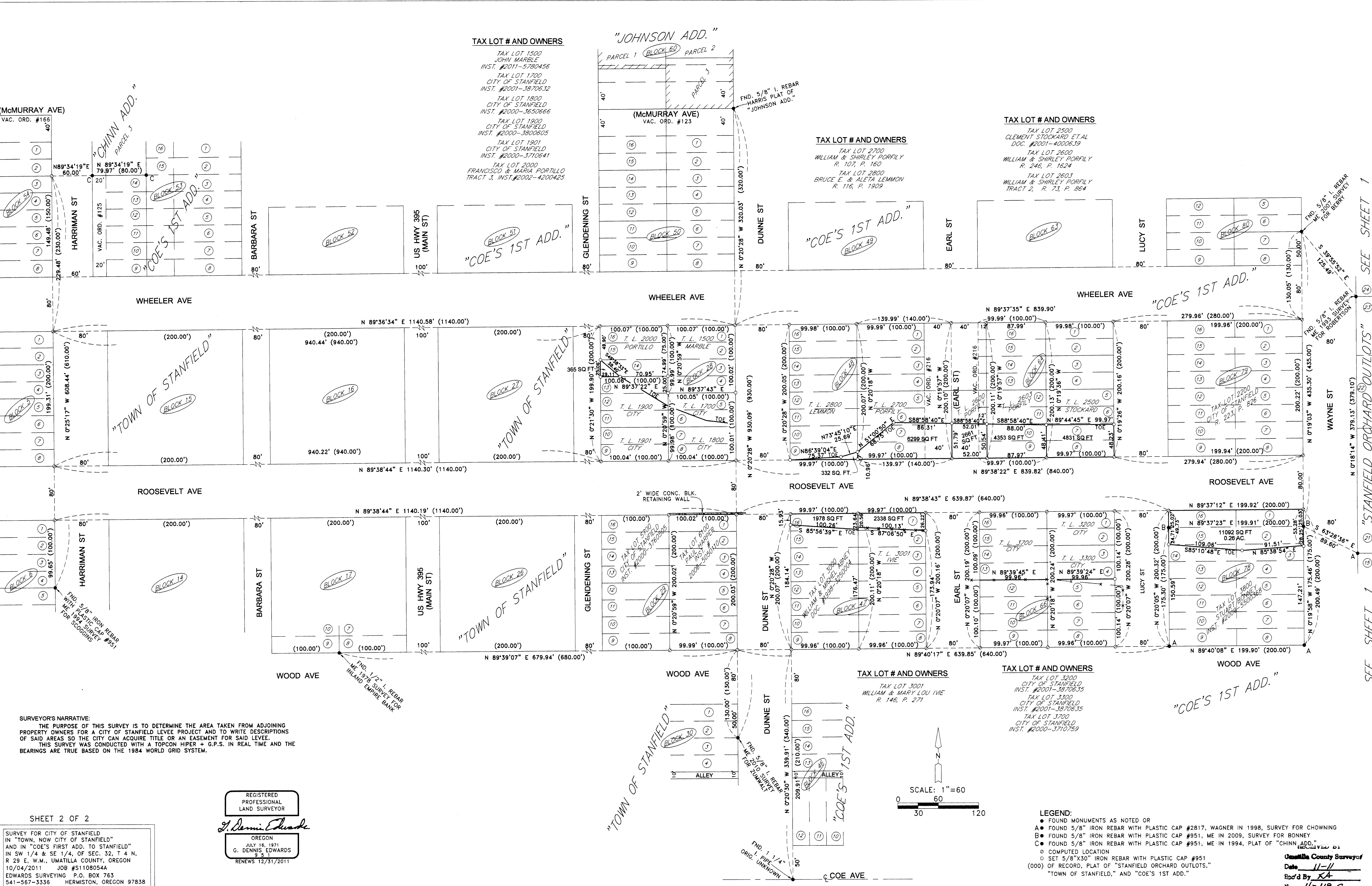

(McMURRAY AVE)  
VAC. ORD. #166

HARRIMAN ST  
VAC. ORD. #125

HARRIMAN ST  
VAC. ORD. #125

WOOD AVE  
VAC. ORD. #125

WOOD AVE  
VAC. ORD. #125

**TAX LOT # AND OWNERS**

TAX LOT 1500  
JOHN MARBLE  
INST. #2011-5780456  
TAX LOT 1700  
CITY OF STANFIELD  
INST. #2001-3870632  
TAX LOT 1800  
CITY OF STANFIELD  
INST. #2000-3650666  
TAX LOT 1900  
CITY OF STANFIELD  
INST. #2000-3800605  
TAX LOT 1901  
CITY OF STANFIELD  
INST. #2000-3710641  
TAX LOT 2000  
FRANCISCO & MARIA PORTILLO  
TRACT 3, INST. #2002-4200425

**TAX LOT # AND OWNERS**

TAX LOT 2700  
WILLIAM & SHIRLEY PORFELY  
R. 107, P. 160  
TAX LOT 2800  
BRUCE E. & ALETA LEMMON  
R. 116, P. 1909

**TAX LOT # AND OWNERS**

TAX LOT 2500  
CLEMENT STOCKARD ET AL  
DOC. #2001-4000639  
TAX LOT 2600  
WILLIAM & SHIRLEY PORFELY  
R. 246, P. 1624  
TAX LOT 2603  
WILLIAM & SHIRLEY PORFELY  
TRACT 2, R. 73, P. 864

**TAX LOT # AND OWNERS**

TAX LOT 3001  
WILLIAM & MARY LOU IVE  
R. 146, P. 271

**TAX LOT # AND OWNERS**

TAX LOT 3200  
CITY OF STANFIELD  
INST. #2001-3870635  
TAX LOT 3300  
CITY OF STANFIELD  
INST. #2001-3870635  
TAX LOT 3700  
CITY OF STANFIELD  
INST. #2000-3710759

**SURVEYOR'S NARRATIVE:**  
THE PURPOSE OF THIS SURVEY IS TO DETERMINE THE AREA TAKEN FROM ADJOINING PROPERTY OWNERS FOR A CITY OF STANFIELD LEVEE PROJECT AND TO WRITE DESCRIPTIONS OF SAID AREAS SO THE CITY CAN ACQUIRE TITLE OR AN EASEMENT FOR SAID LEVEE. THIS SURVEY WAS CONDUCTED WITH A TOPCON HIPER+ G.P.S. IN REAL TIME AND THE BEARINGS ARE TRUE BASED ON THE 1984 WORLD GRID SYSTEM.

REGISTERED PROFESSIONAL LAND SURVEYOR  
*G. Dennis Edwards*  
OREGON  
JULY 16, 1971  
G. DENNIS EDWARDS  
RENEWS 12/31/2011

SHEET 2 OF 2

SURVEY FOR CITY OF STANFIELD  
IN "TOWN, NOW CITY OF STANFIELD"  
AND IN "COE'S FIRST ADD. TO STANFIELD"  
IN SW 1/4 & SE 1/4, OF SEC. 32, T 4 N,  
R 29 E, W.M., UMATILLA COUNTY, OREGON  
10/04/2011 JOB #S1108054A  
EDWARDS SURVEYING P.O. BOX 763  
541-587-3338 HERMISTON, OREGON 97838  
DRAWN BY JMC

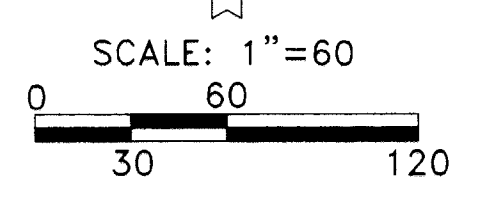

**LEGEND:**  
● FOUND MONUMENTS AS NOTED OR  
A ● FOUND 5/8" IRON REBAR WITH PLASTIC CAP #2817, WAGNER IN 1998, SURVEY FOR CHOWNING  
B ● FOUND 5/8" IRON REBAR WITH PLASTIC CAP #951, ME IN 2009, SURVEY FOR BONNEY  
C ● FOUND 5/8" IRON REBAR WITH PLASTIC CAP #951, ME IN 1994, PLAT OF "CHINN ADD."  
○ COMPUTED LOCATION  
○ SET 5/8"x30" IRON REBAR WITH PLASTIC CAP #951  
(000) OF RECORD, PLAT OF "STANFIELD ORCHARD OUTLOTS," "TOWN OF STANFIELD," AND "COE'S 1ST ADD."

Umatilla County Surveyor  
Date 11-11  
Red'd By KA  
Sh 11-119-C

SEE SHEET 1 "STANFIELD ORCHARD OUTLOTS" SEE SHEET 1