

# RECORD OF SURVEY

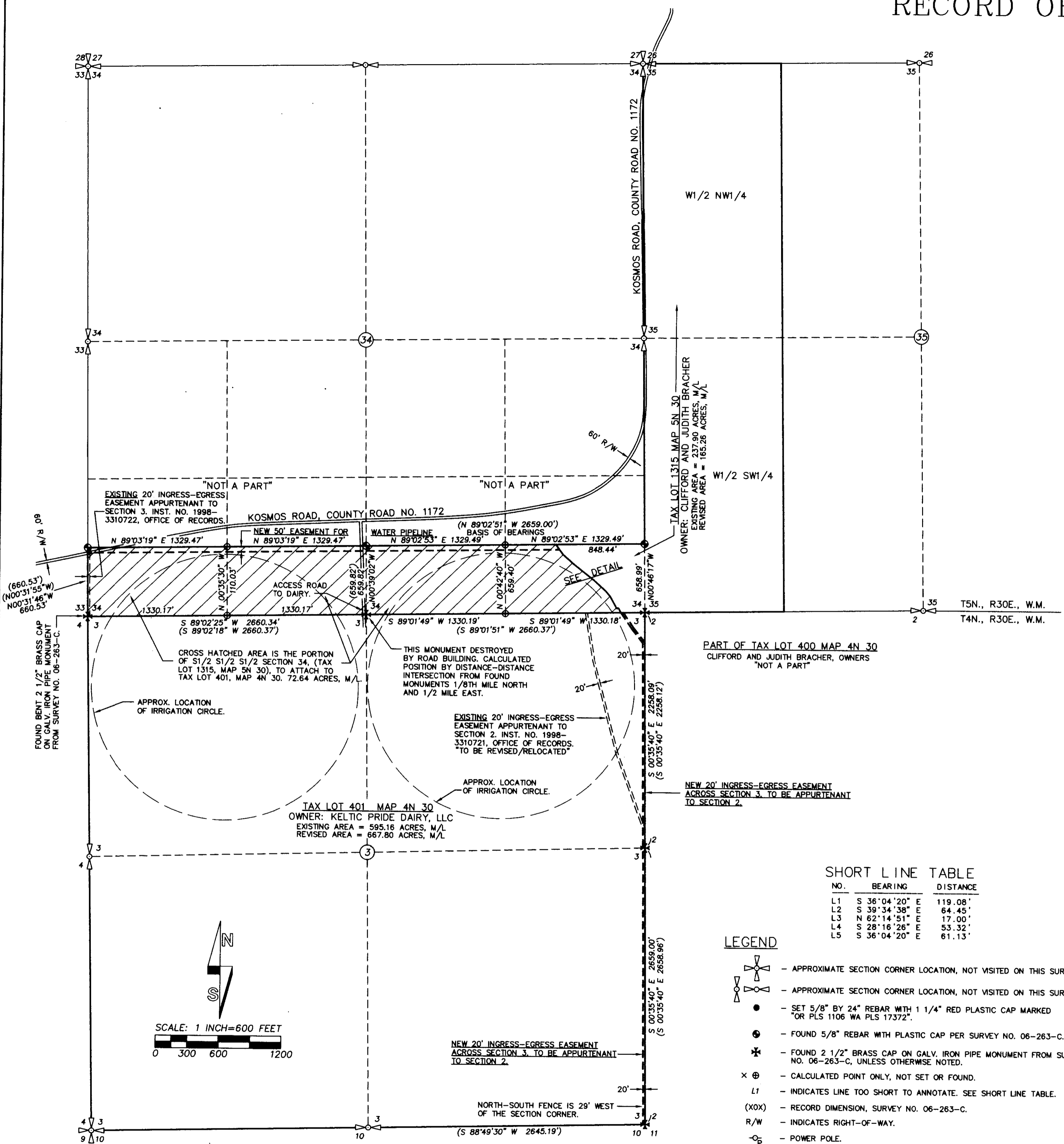

**SHORT LINE TABLE**

NO.	BEARING	DISTANCE
L1	S 36°04'20" E	119.08'
L2	S 38°34'38" E	64.45'
L3	N 62°14'51" E	17.00'
L4	S 28°16'26" E	53.32'
L5	S 36°04'20" E	61.13'

- LEGEND**
- APPROXIMATE SECTION CORNER LOCATION, NOT VISITED ON THIS SURVEY.
  - APPROXIMATE SECTION CORNER LOCATION, NOT VISITED ON THIS SURVEY.
  - SET 5/8" BY 24" REBAR WITH 1 1/4" RED PLASTIC CAP MARKED OR PLS 1106 WA PLS 17372.
  - FOUND 5/8" REBAR WITH PLASTIC CAP PER SURVEY NO. 06-263-C.
  - FOUND 2 1/2" BRASS CAP ON GALV. IRON PIPE MONUMENT FROM SURVEY NO. 06-263-C, UNLESS OTHERWISE NOTED.
  - CALCULATED POINT ONLY, NOT SET OR FOUND.
  - INDICATES LINE TOO SHORT TO ANNOTATE. SEE SHORT LINE TABLE.
  - RECORD DIMENSION, SURVEY NO. 06-263-C.
  - INDICATES RIGHT-OF-WAY.
  - POWER POLE.
  - PERTINENT FENCE LINE. NOT ALL FENCES ARE SHOWN.

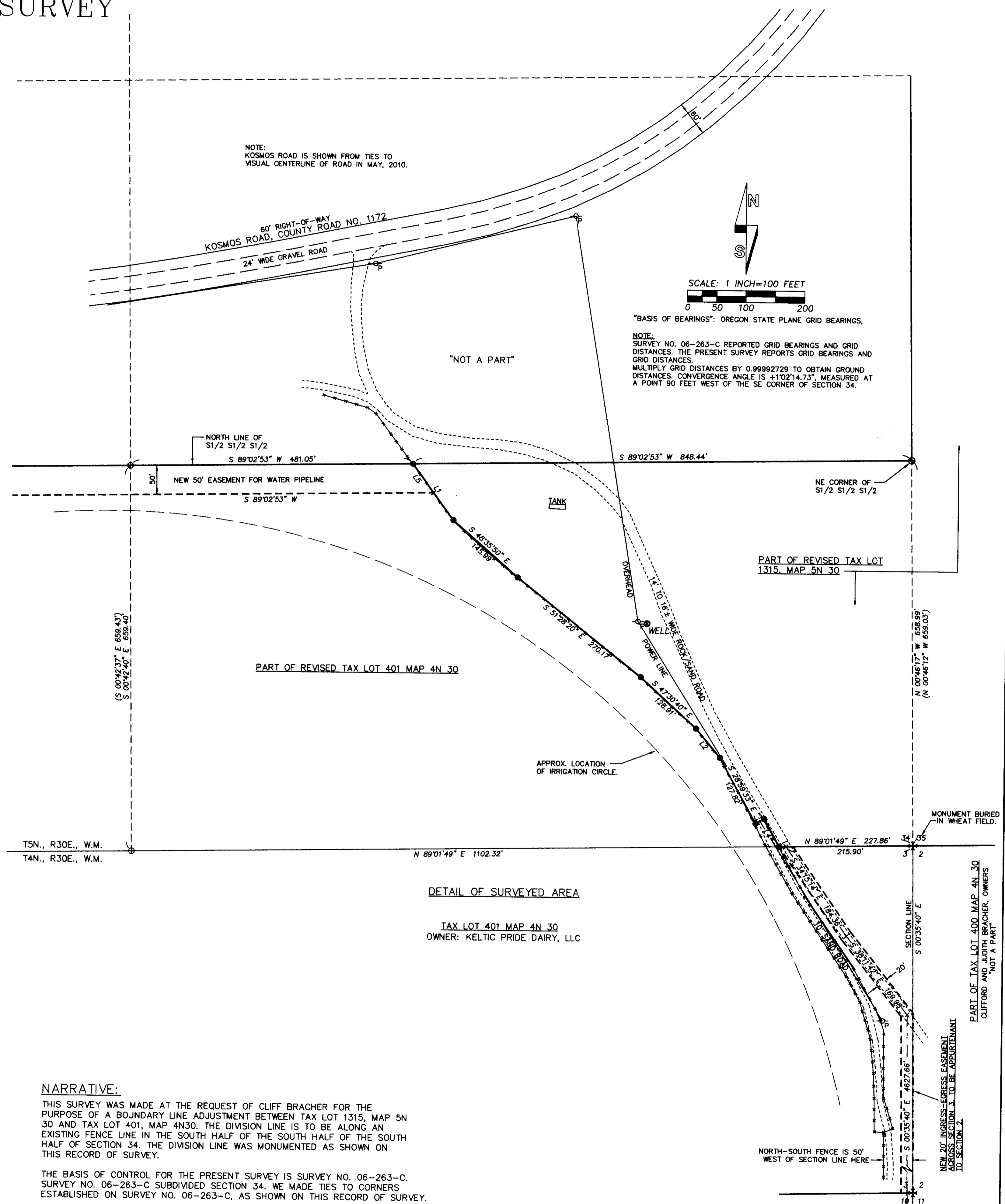

**NARRATIVE:**  
 THIS SURVEY WAS MADE AT THE REQUEST OF CLIFF BRACHER FOR THE PURPOSE OF A BOUNDARY LINE ADJUSTMENT BETWEEN TAX LOT 1315, MAP 5N 30 AND TAX LOT 401, MAP 4N 30. THE DIVISION LINE IS TO BE ALONG AN EXISTING FENCE LINE IN THE SOUTH HALF OF THE SOUTH HALF OF THE SOUTH HALF OF SECTION 34. THE DIVISION LINE WAS MONUMENTED AS SHOWN ON THIS RECORD OF SURVEY.

THE BASIS OF CONTROL FOR THE PRESENT SURVEY IS SURVEY NO. 06-263-C. SURVEY NO. 06-263-C SUBDIVIDED SECTION 34. WE MADE TIES TO CORNERS ESTABLISHED ON SURVEY NO. 06-263-C, AS SHOWN ON THIS RECORD OF SURVEY.

THE SURVEY WAS MADE BY A 2 PERSON CREW USING TRIMBLE 5700 GEODETIC GPS RECEIVERS OPERATED IN REAL TIME KINEMATIC MODE. MONUMENT TIES AND NEW MONUMENTS ESTABLISHED WERE VERIFIED BY REDUNDANT OBSERVATIONS.

REGISTERED  
 PROFESSIONAL  
 LAND SURVEYOR  
*William R. Wells*  
 OREGON  
 JULY 22, 1977  
 WILLIAM R. WELLS  
 1106  
 RENEWS 6/30/12

**WELLS SURVEYING**  
 1 SW NYE AVENUE, SUITE B  
 P.O. BOX 1696  
 PENDLETON, OREGON  
 PHONE: (541) 276-6362

**PROJECT:**  
 BOUNDARY ADJUSTMENT  
 SURVEY MAP FOR:  
**CLIFFORD & JUDITH BRACHER**  
 SECTIONS 34 & 35,  
 T5N., R 30 E., W.M., &  
 SECTION 3, T4N., R30E., W.M.,  
 UMATILLA COUNTY, OREGON.

RECEIVED BY  
*Clifford & Judith Bracher*  
 DATE: 3-11-12  
 11-30-C

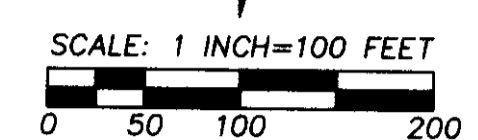

SCALE: 1 INCH=100 FEET  
 0 50 100 200  
 BASIS OF BEARINGS: OREGON STATE PLANE GRID BEARINGS.  
 NOTE: SURVEY NO. 06-263-C REPORTED GRID BEARINGS AND GRID DISTANCES. THE PRESENT SURVEY REPORTS GRID BEARINGS AND GRID DISTANCES. MULTIPLY GRID DISTANCES BY 0.99992729 TO OBTAIN GROUND DISTANCES. CONVERGENCE ANGLE IS +102'4.73", MEASURED AT A POINT 90 FEET WEST OF THE SE CORNER OF SECTION 34.

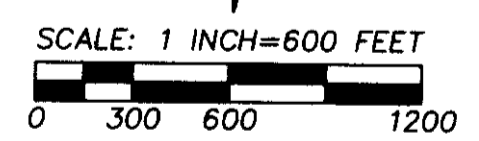

SCALE: 1 INCH=600 FEET  
 0 300 600 1200