

NOTE:
 This R/W is described by @ only, with no width designated. Old fence lines indicate that 40' was the accepted R/W width.

SURVEY
 1" = 20'

Hermiston-Pendleton "N" Repeater Site
 Pole # 1936

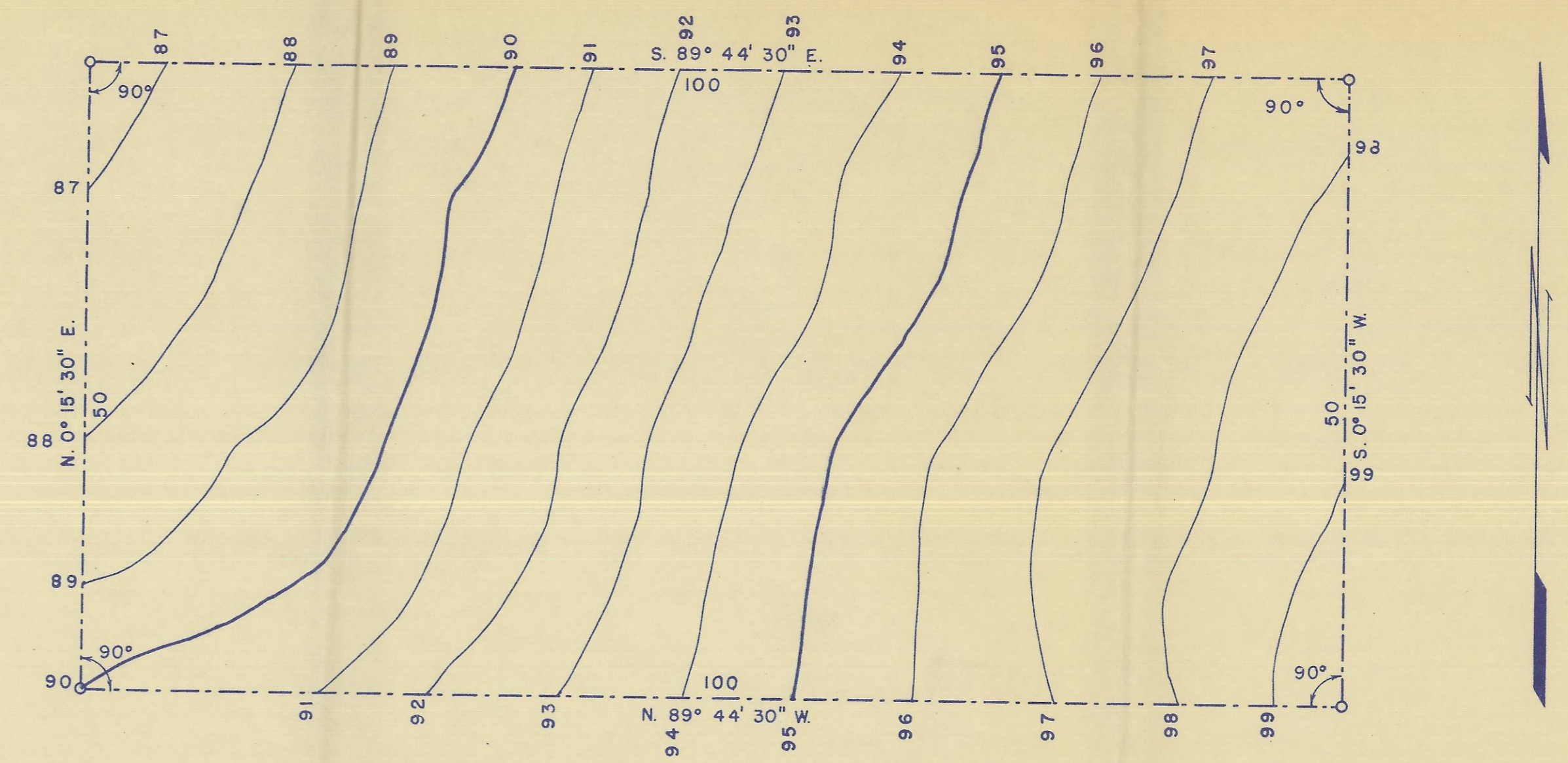

TOPOGRAPHY
 1" = 10'

REGISTERED
OREGON
 LAND SURVEYOR
Wayne O. Harris
 MAY 6, 1955
 WAYNE O. HARRIS
 346

HAYES & HARRIS ENGINEERING

SURVEY FOR
 PACIFIC TEL. & TEL. CO.
 PROPERTY & TOPOGRAPHY
 SEC. 30, T. 3 N-R. 30 E., W.M.

SCALE	DATE	DRN. BY	DRNG. NO.
AS SHOWN	3/23/57	W.O.H	57-1B

10-592-0