

**NARRATIVE:**

THE PURPOSE OF THIS SURVEY IS TO DO A BOUNDARY LINE ADJUSTMENT TO DECREASE THE SIZE OF TAX LOT 1000 TO 2.46 ACRES WHICH INCLUDES A HOUSE AND SHOP SO SAID HOUSE CAN BE SEPARATED FROM A LARGE FARMING OPERATION AND SOLD.

THE BEARINGS AND THIS SURVEY ARE BASED ON PRIMM-EDWARDS 2002 COUNTY MONUMENTATION SURVEY. I USED SAID SURVEY TO SUBDIVIDE SECTION 36 AND ESTABLISH THE CORNERS OF BLOCK 2. I ALSO USED SAID SURVEY TO ESTABLISH THE SECTION LINE COMMON TO SECTIONS 25 AND 26 SO I COULD SURVEY THE 30 FOOT EASEMENT WHICH RUNS NORTHERLY FROM THIS PROPERTY TO THE FRONTAGE ROAD WHICH LIES SOUTH OF I-82 & 84.

TAX LOT 1000 IS DESCRIBED AS THE N 1/2, NW 1/4, NW 1/4, OF SEC. 36 (AKA N 1/2 LOT 2, BLOCK 2, "MEADOW VALLEY ADD.") DESCRIBED AS TRACT 15 IN A DEED 2005-4770581 TO GIRTH DOG, LLC, UMATILLA COUNTY DEED RECORDS.

TAX LOT 1100 IS THE SOUTH 1/2 OF SAID NW 1/4 AND SAID LOT 2 AND IS DESCRIBED AS TRACT 10 IN SAID DEED 2005-4770581.

THIS SURVEY WAS CONDUCTED WITH A SOKKIA SET 300 TOTAL STATION WITH RADIAL TIES TO MONUMENTS CONFIRMED BY PREVIOUS SURVEYS.

REGISTERED  
PROFESSIONAL  
LAND SURVEYOR

*G. Dennis Edwards*

OREGON  
JULY 16, 1971  
G. DENNIS EDWARDS  
9 5 1  
RENEWS 12/31/2005

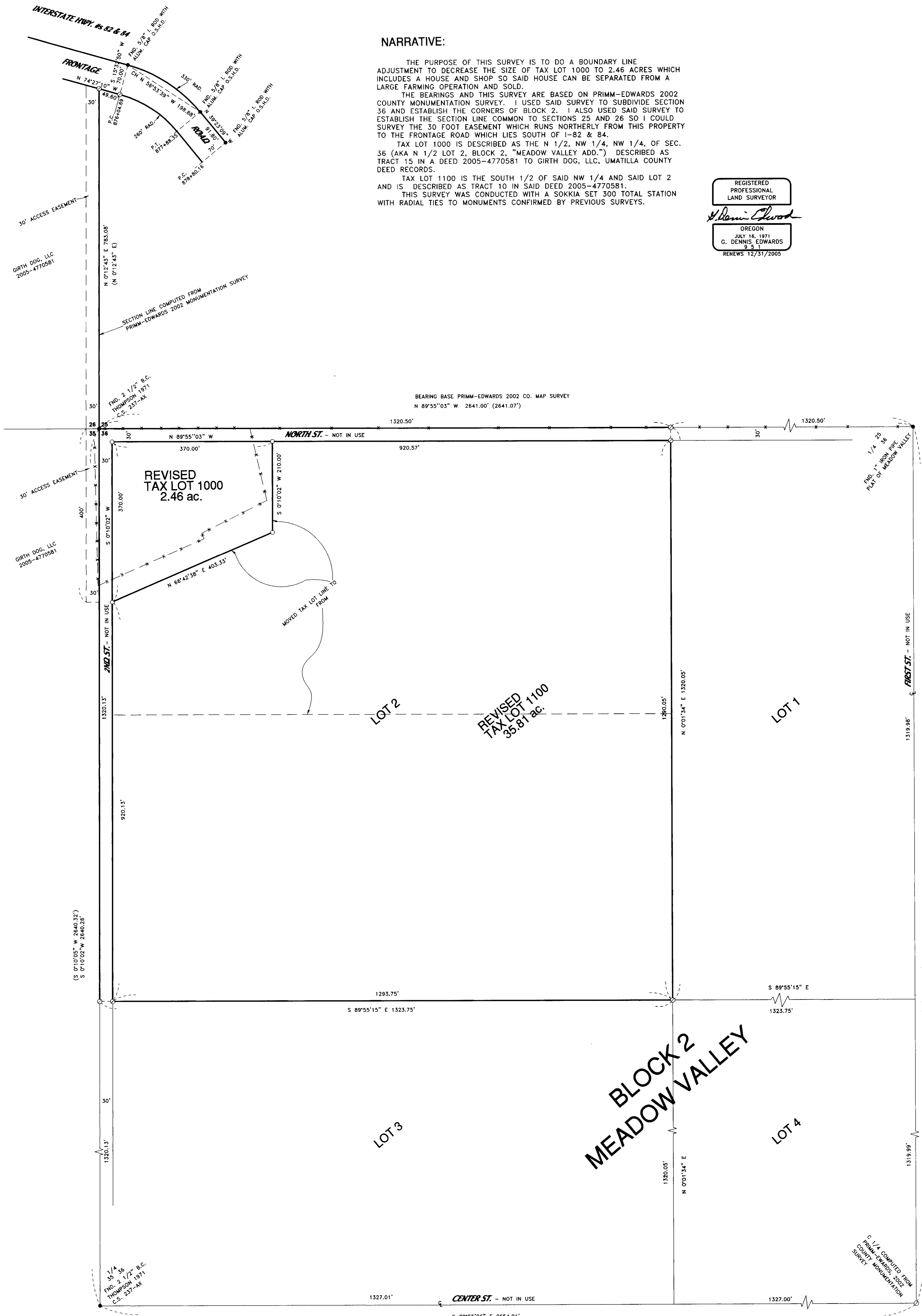

**LEGEND:**  
 ● MONUMENTS FOUND AS NOTED  
 ○ SET 5/8"X30" IRON REBAR WITH PLASTIC CAP #951  
 ⊙ COMPUTED POINT  
 (000) OF RECORD, PRIMM-EDWARDS 2002 MONUMENTATION SURVEY

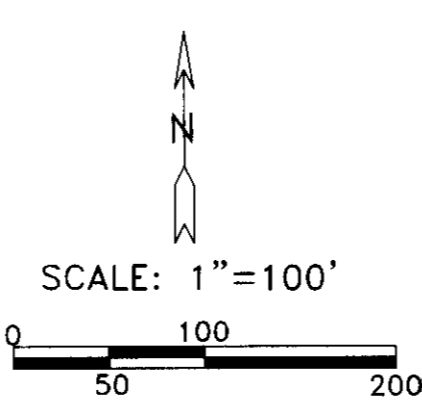

SURVEY FOR CRAIG COLEMAN  
 IN BLOCK 2 "MEADOW VALLEY"  
 IN NW 1/4, SEC. 36, T 4 N, R 27 E, W. M.  
 UMATILLA COUNTY, OREGON  
 10/28/05 JOB #S0510169  
 EDWARDS SURVEYING P.O. BOX 763  
 541-567-3336 HERMISTON, OREGON 97838  
 DRAWN BY JMC

RECEIVED BY  
 Umatilla County Surveyor  
 Date 11-05  
 R.C.D. 11/5/05  
 05-1100